

Barbara Watson

520

Powder and Patches for the Piano

THE J. M. GREENE MUSIC CO. LTD.
PIANO SALON, SHEET MUSIC
PETERBORO

By **Walter E. Miles**
Composer of "Sparklets" "The Fountain" Etc.

R

PRICE 35 CENTS
EXCEPT CANADA & FOREIGN

Sam Fox  Pub. Co.
CLEVELAND AND NEW YORK

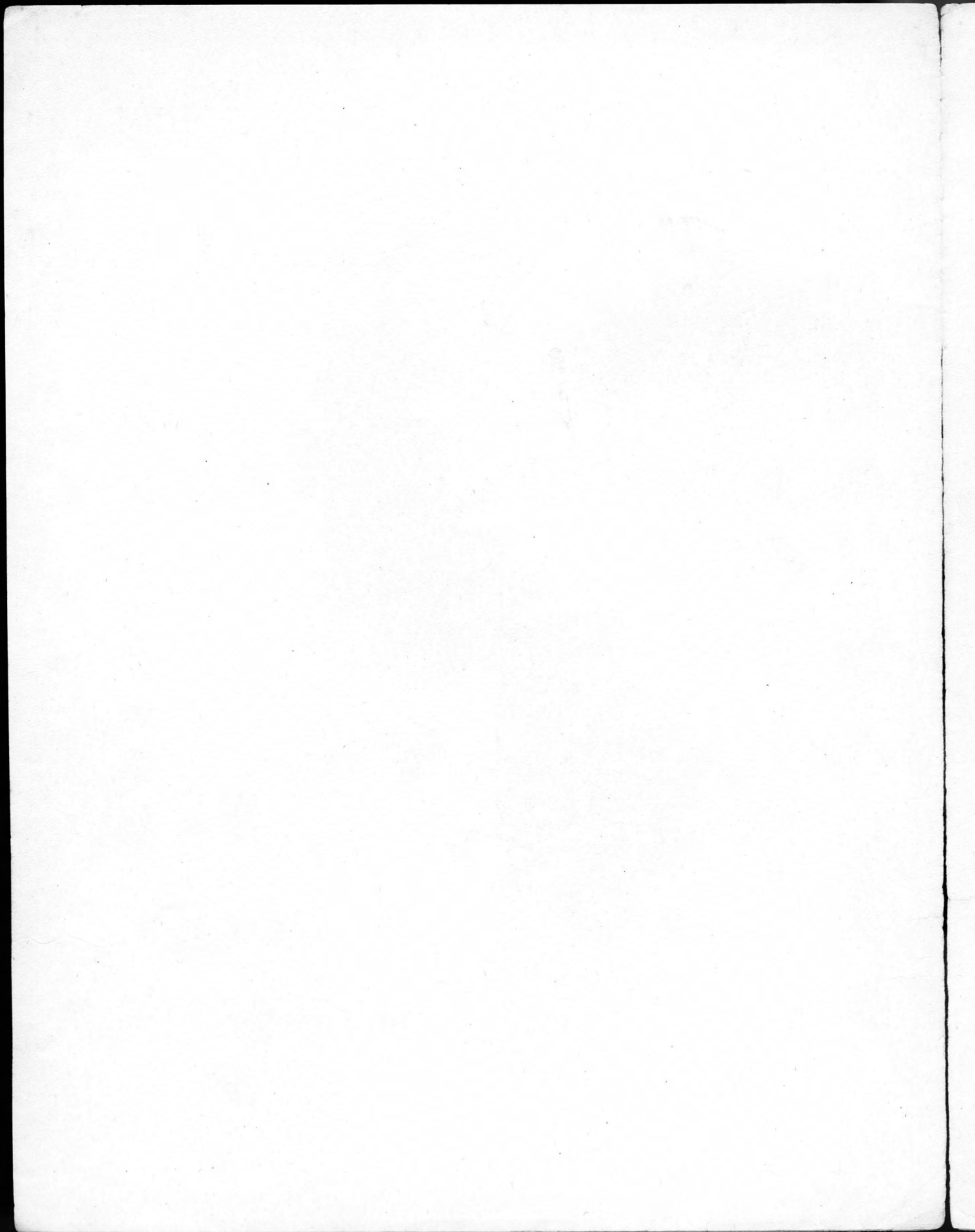

Powder and Patches

GET THIS NUMBER FOR YOUR PLAYER PIANO OR TALKING MACHINE

WALTER E. MILES
Composer of "Sparklets," etc.

Brightly

Handwritten annotations: *mf*, 2 3 4, 1 2 3 4, 5 4 1, 2 1, 1 2 3 4

Not too fast

Handwritten annotations: *mf*, 2 3 4, 1 2 3 4, 1 2 3 4, 3 4

Handwritten annotations: *rit.*, 1 2 3 4, 2 1, 4, 4

Handwritten annotations: *a tempo*, 4, 3

Handwritten annotations: 2 3 4, 5 4 1, 2 1

Copyright MCMXXV by Sam Fox Pub. Co., Cleveland, O. U. S. A.

International Copyright Secured.

Printed in the U. S. A.

Sole Agents for Great Britain and the Colonies (excluding Canada, Australia and New Zealand) Keith, Prowse & Company Limited.

ALL RIGHTS RESERVED

Including Public Performance For Profit.

f-ff

Handwritten annotations: *f-ff*, 2, 3, 4+, 1, 2, 3, 4+, 1, 2, 3, 4+

Handwritten annotations: 3, 4+, 2, 3, 4+, 1, 2, 3, 4+

Handwritten annotations: 2, 3, 4, 1

Handwritten annotations: 1, 3, *rit.*, 2, 2

a tempo

Handwritten annotations: 1, 3, 1, 2

mf

Handwritten annotations: 4, 3

5 2 1 3

mf a tempo

rit.

3 4 2 1

3 1 3 4 2 3 2 1

Sva

4 3 2 1 4

mf

4

rit. *a tempo*

5 4 1 2 1

f

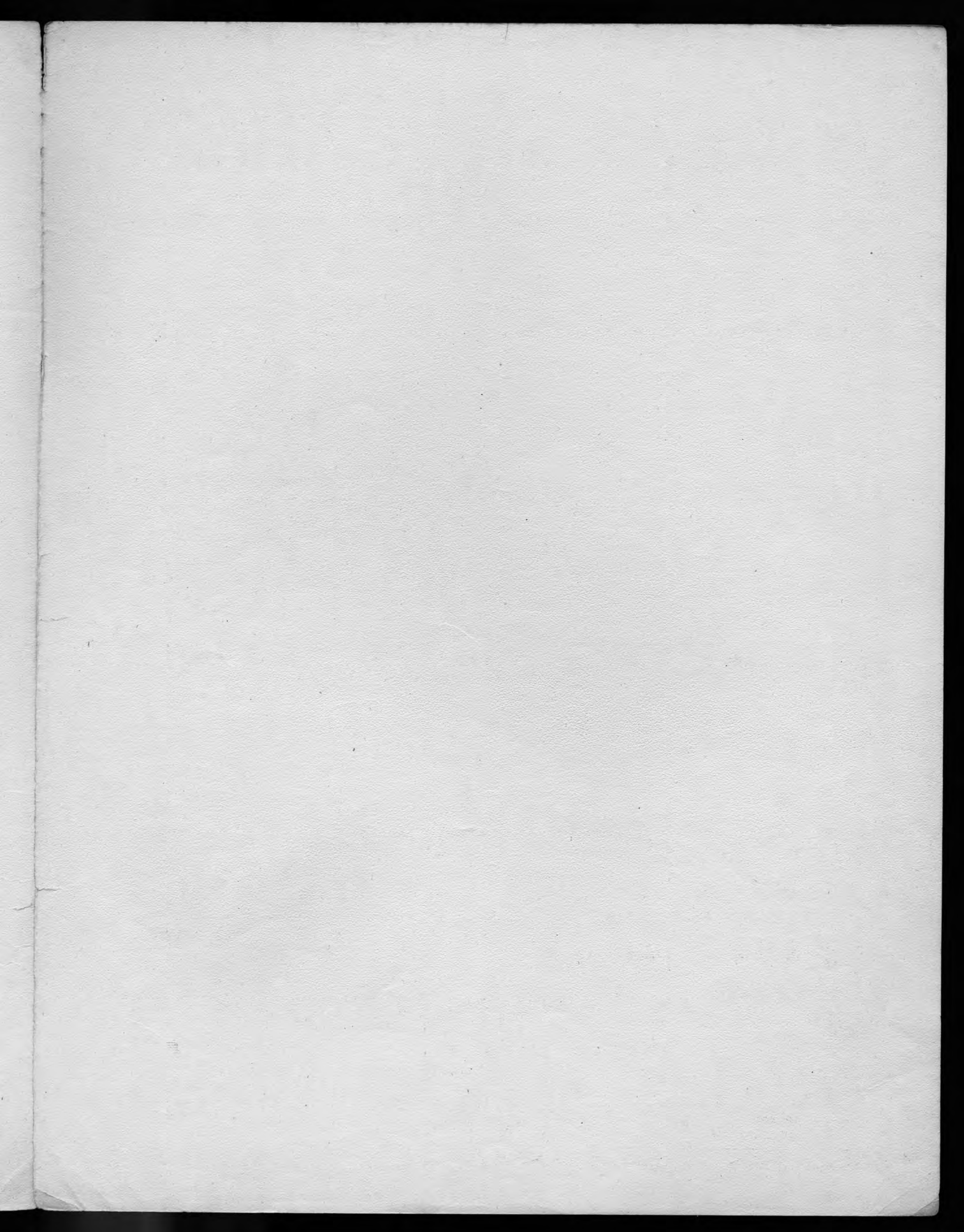

Piano Solos from the Famous Sam Fox Library Edition

YESTER-EVE ROMANCE

I S ZAMECNIK

Moderato con moto

Copyright MCMXXII by Sam Fox Pub. Co., Cleveland, O. S. A.
International Copyright Secured.

LA ROSITA

PAUL DUPONT

Andante moderato

Copyright MCMXXII by Sam Fox Pub. Co., Cleveland, O. S. A.
International Copyright Secured.

Secure
These

Through
Your
Dealer

Fair Debutante

JULES REYNARD

Moderato (Not fast)

Copyright MCMXXII by Sam Fox Pub. Co., Cleveland, O. S. A.
International Copyright Secured.

Autumn Leaves

JACOB H. ELLIS

INTRO.
Moderato

Copyright MCMY by W. Borchers
Copyright Assigned MCMXXII to Sam Fox Pub. Co., Cleveland, O. S. A.
Copyright Assigned MCMXXII to Sam Fox Pub. Co., Cleveland, O. S. A.
International Copyright Secured.

THE ARCADE,
CLEVELAND, O., U. S. A.

Sam Fox Pub. Co.
CLEVELAND NEW YORK

158-160 W. 45th Street,
NEW YORK CITY.