IRELAND QUADRILLE.

Gertrude Sprenger

M & N Hanhart lith

ON IRISH AIRS

BY

C. H. R. MARRIOTT.

ENT. STA. HALL.

PRICE 4/.
DUET 4/.

LONDON:
ASHDOWN & PARRY, HANOVER SQUARE.

IRELAND,

QUADRILLE,

BY

C. H. R. MARRIOTT.

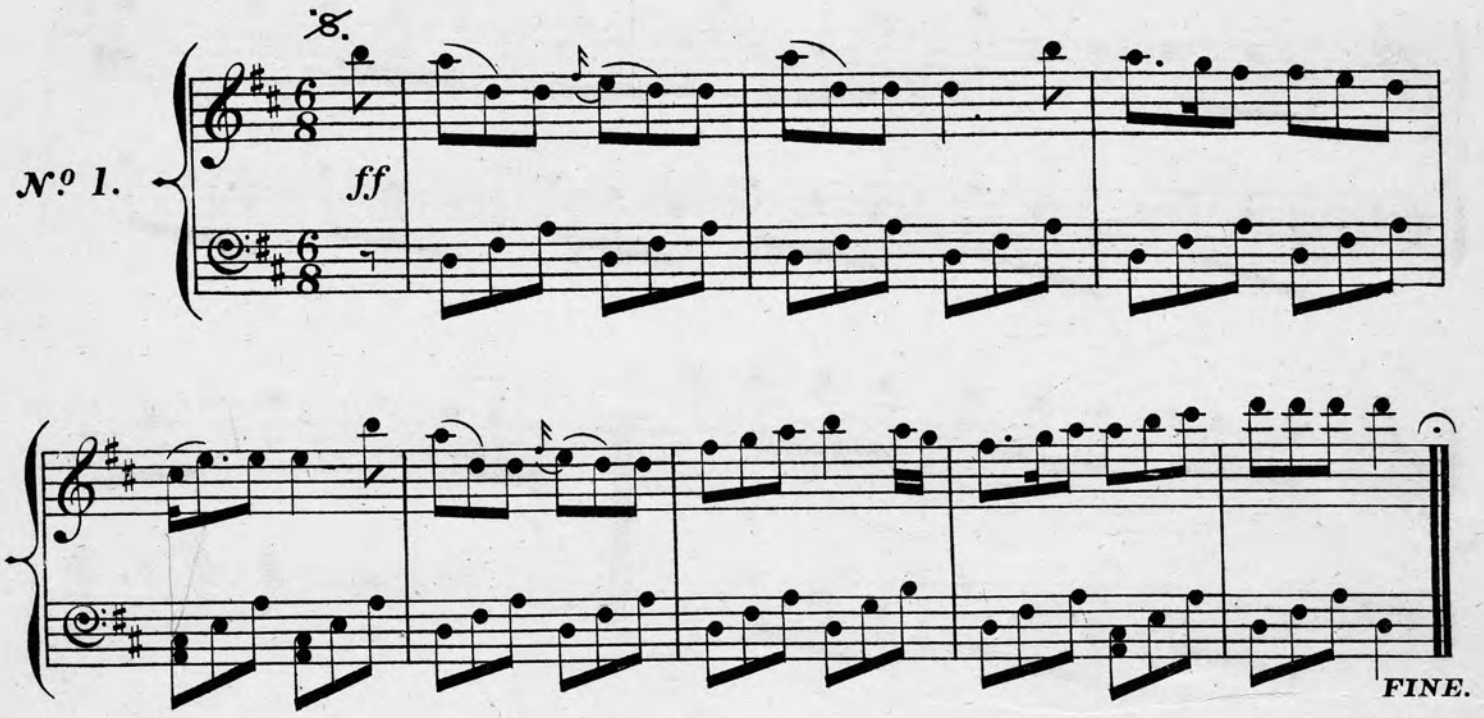

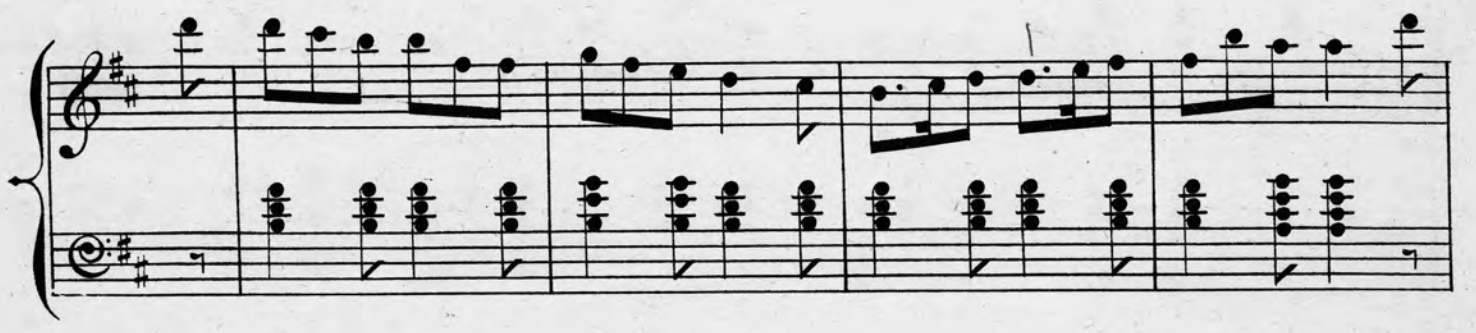

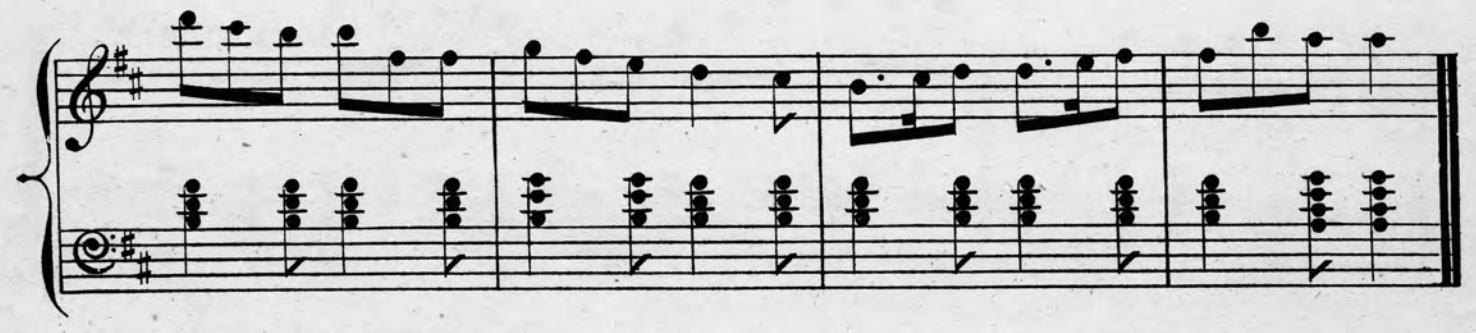

(A&P. No 8055.)

ff

f

3

3

D.C.

8.

N.º 2.

ff

FINE

ff

y the Girl I left behind me.

8.

D.C.

No. 3.

8.

p

ff

A

CODA.

f

2

FINE.

D.C.

8.

Nº 4.

FINE.

ff

ff

pp

8.

D.C.

№ 5.

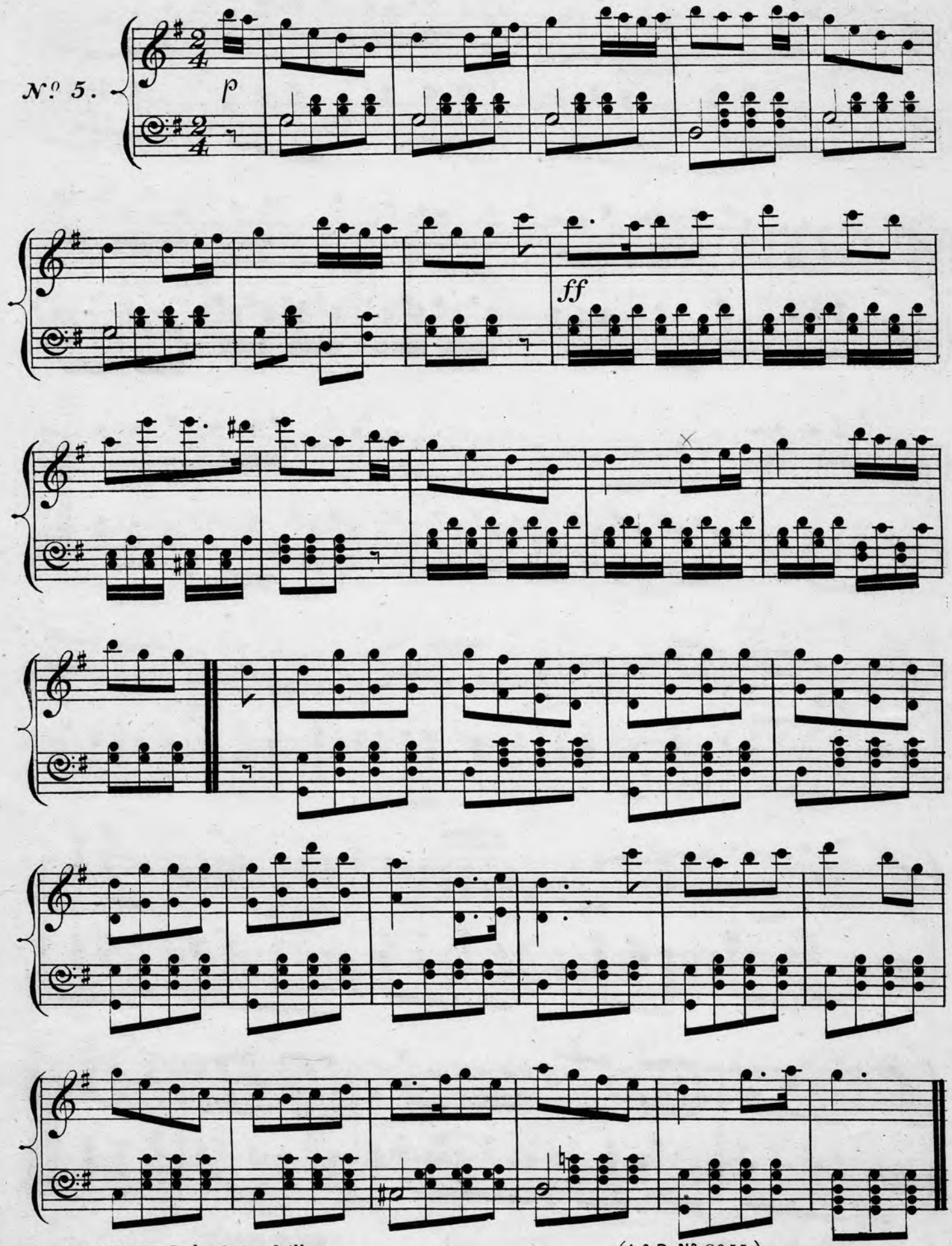

St. Patrick's Day.

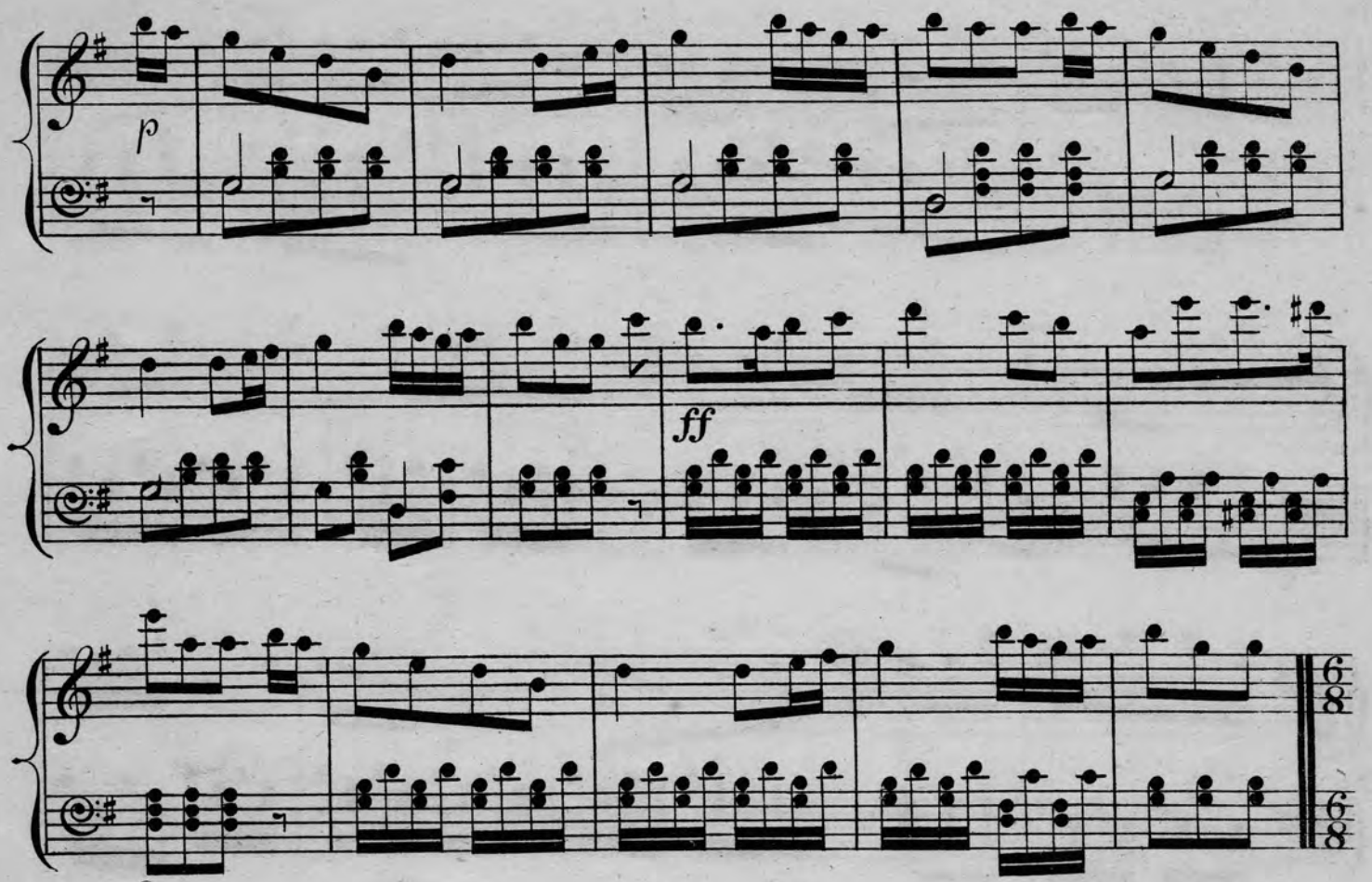

MARRIOTT, Ireland Quadrille. (A&P. Nº 8055.)

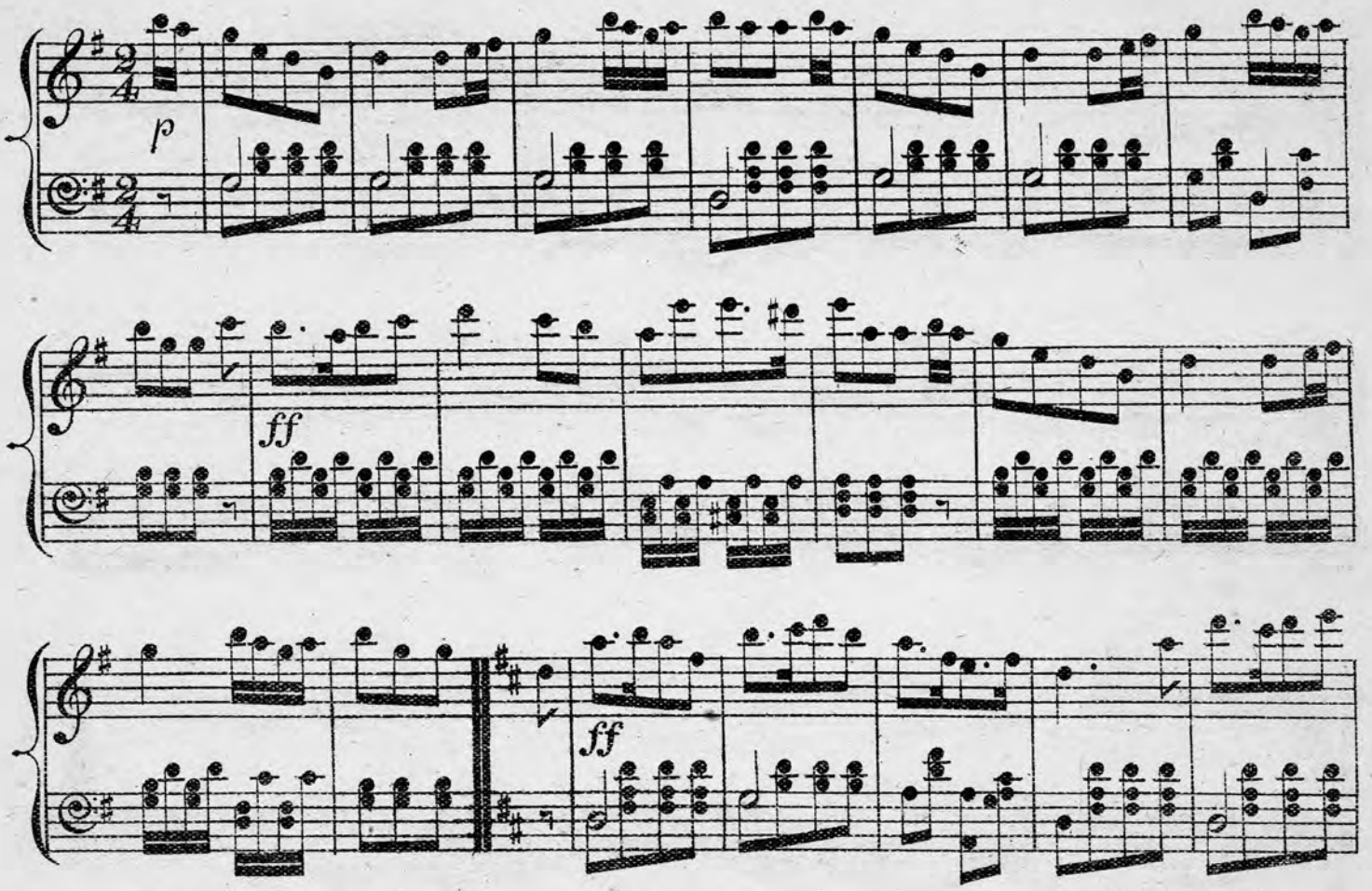
p
ff
ff
p
ff

ff

p

ff

J & W PEARMAN LITHO'S, 13, CASTLE ST. EAST.