

Dorothea Coleman.  
1913-16

In  
Poppyland  
A Novelette

50  
By Fred G. Albers  
composer of "Basket of Roses"

Sam Fox  Pub. Co.  
Cleveland  
London-Leipzig-Vienna-Zurich-Paris-Bosworth & Co

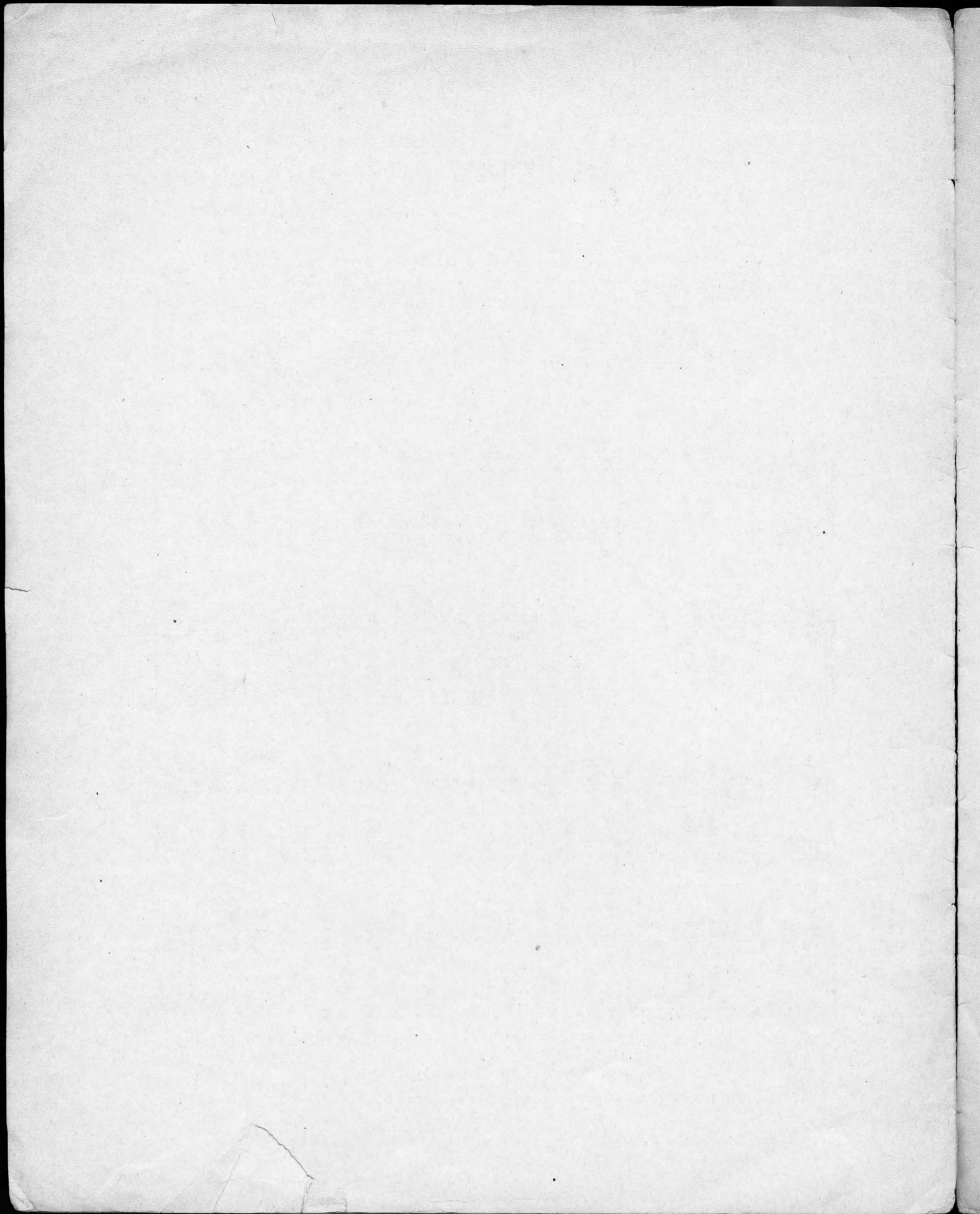

# In Poppyland

3

FRED G. ALBERS  
Composer of "Basket of Roses"

Moderato

*mf* *f* *dim.* *rall.* *mf*

*accel.* *a tempo*

*accel.* *a tempo* *ten.*

*poco rall.* *a tempo*

*f* *p* *dolce*

Più mosso

Tempo I

