

I'll Never Find A Pal Like You



Words & Music by:

E. CLINTON KEITHLEY

McKinley Music Co.

• POPULAR EDITION •

CHICAGO ↔ NEW YORK

Printed in the U.S.A.

I'll Never Find A Pal Like You

Triple Number-Waltz, Quartet and Fox-Trot

Words and Music by
E. CLINTON KEITHLEY

Valse Moderato

mf

p

Lit - tle pal, the days are so
Mem - o - ries will live on for -

rall.

p a tempo

dreary Since they called you home;
ev - er, Lit - tle pal of mine;

Lit - tle pal, my heart's grown so wear - y Long - ing for
Mem - o - ries that noth - ing can sev - er Close to my

you a - lone. Mem - 'ries of you Time
heart en - twine. And when the shad - ows

can't e - raise, No one can take your place.
soft - ly fall, I miss you most of all.

CHORUS *a tempo*
p-f

I may find hap - pi - ness in an - oth - er's charms As I wan - der

on my way; I may find peace and rest in an -

oth - er's arms At the end of a wea - ry day.

May-be in some - one else - 's heart I'll find a love that's

true; And in oth - er eyes I may find Par - a - dise, But

nev - er a pal like you. I may you.

1 *f* 2 *rall. pp*

I'll Never Find A Pal Like You

Chorus for Male or Mixed Voices

Words and Music by
E. CLINTON KEITHLEY.

(Melody in 2d Tenor and Soprano)

CHORUS

p-mf

TENOR I.



(Soprano) I may find hap-pi - ness in an - oth - er's charms As I wan - der on my

TENOR II.



(Alto) I may find hap-pi - ness in an - oth - er's charms As I wan - der on my

BARITONE

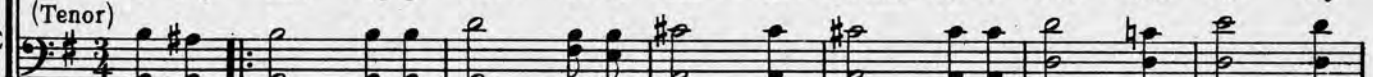

(Tenor) I may find hap-pi - ness in an - oth - er's charms As I wan - der on my

BASS

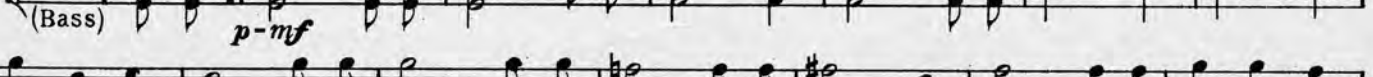

(Bass) I may find hap-pi - ness in an - oth - er's charms As I wan - der on my

way (on my way); I may find peace and rest in an - oth - er's arms At the end of a

way (on my way); I may find peace and rest in an - oth - er's arms At the end of a

wea - ry day (of a wea - ry day). May - be in some - one else - 's heart

wea - ry day (of a wea - ry day). May - be in some - one else - 's heart

I'll find a love that's true; In oth - er eyes find Par - a -

I'll find a love that's true (love that's true); And in oth - er eyes I may find Par - a -

dise, But nev - er a pal — like you (nev - er a pal like you). I may you, — like you.

dise, But nev - er a pal — like you (nev - er a pal like you). I may you. — like you.

I'll Never Find A Pal Like You

Fox-Trot Chorus

Words and Music by
E. CLINTON KEITHLEY

CHORUS

p-f

I may find hap-pi-ness in an-oth-er's charms — As I wander on — my

p-f

way; — I may find peace and rest in an-oth-er's arms — At the end of a

wea-ry day. — May-be in some - one el - se's heart —

I'll find a love — that's true; — And in oth-er eyes I may find Par-a-

dise, — But nev-er a pal like you. — I may you. —

f

The musical score consists of a vocal line and a piano accompaniment. The key signature is one sharp (F#), and the time signature is 2/4. The piano part features a rhythmic accompaniment with chords and moving lines in both hands. The vocal line is written in a single staff with lyrics underneath. Dynamics include *p-f* (piano-forte) and *f* (forte). The score includes first and second endings for the final phrase.

McKinley Popular Publications

Lyric by
Wm T. WHITE & C.W. ERICKSON

THE TRAIL TO LONG AGO

Music by
KLIICKMANN & KEITHLEY

I long to go back to hap - pi - ness On the trail to long a - go; A - way back there my moth - er's pray'r I
hear so sweet and low. A sweet - heart's smile seems all the while To say, "I love you so;"

Copyright, MCMXXII, by McKinley Music Co., Chicago.

British Copyright Secured.

Lyric by
E. CLINTON KEITHLEY

WHEN YOU LONG FOR A PAL WHO WOULD CARE

Music by
JEANNETTE DURYEA

When you've wandered from home and you're all a - lone, And you long for a heart fond and true, When your dreams all have
flown, and you'd give all you own For a pal whod be - lieve in you, There is one you've for - got - ten, with sil - vry hair,

Copyright, MCMXXII, by McKinley Music Co., Chicago.

British Copyright Secured

Lyric by
E. CLINTON KEITHLEY

MY VIRGINIA ROSE

Music by
F. HENRI KLIICKMANN

When the bees are hummin' then I'm comin', my Vir - gin - ia Rose, To that southern par - a - dise 'neath the
old Vir - gin - ia skies; — In my arms I'll hold you and en - fold you to my heart a - gain, — On a night in June, 'neath the moon,

Copyright, MCMXXII, by McKinley Music Co., Chicago.

British Copyright Secured .

IM LONESOME FOR YOU, DEAR OLD PAL

Words and Music by
ETHEL and BILLIE RITCHEY

Just an old fashioned pal, just an old fashioned gal, Just a pal with a heart of pure gold; Ev - 'ry night I em -
brace just a bit of old lace, Mem - o - ries of a face that the years can't e - rase. Just a pal who would share ev - 'ry

Copyright, MCMXXII, by McKinley Music Co., Chicago.

British Copyright Secured .

Chicago

McKINLEY MUSIC COMPANY

New York