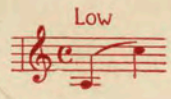

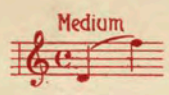

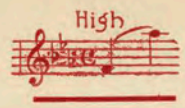

ROSES

BRING DREAMS OF YOU

WORDS & MUSIC BY

HERBERT INGRAHAM

Published by "Shapiro" MUSIC PUBLISHER

Cor Broadway & Thirty Ninth Street. New York.

THOMAS J. QUIGLEY

STARMER

Try this over on your Piano

AMO

Intermezzo

HERBERT INGRAHAM

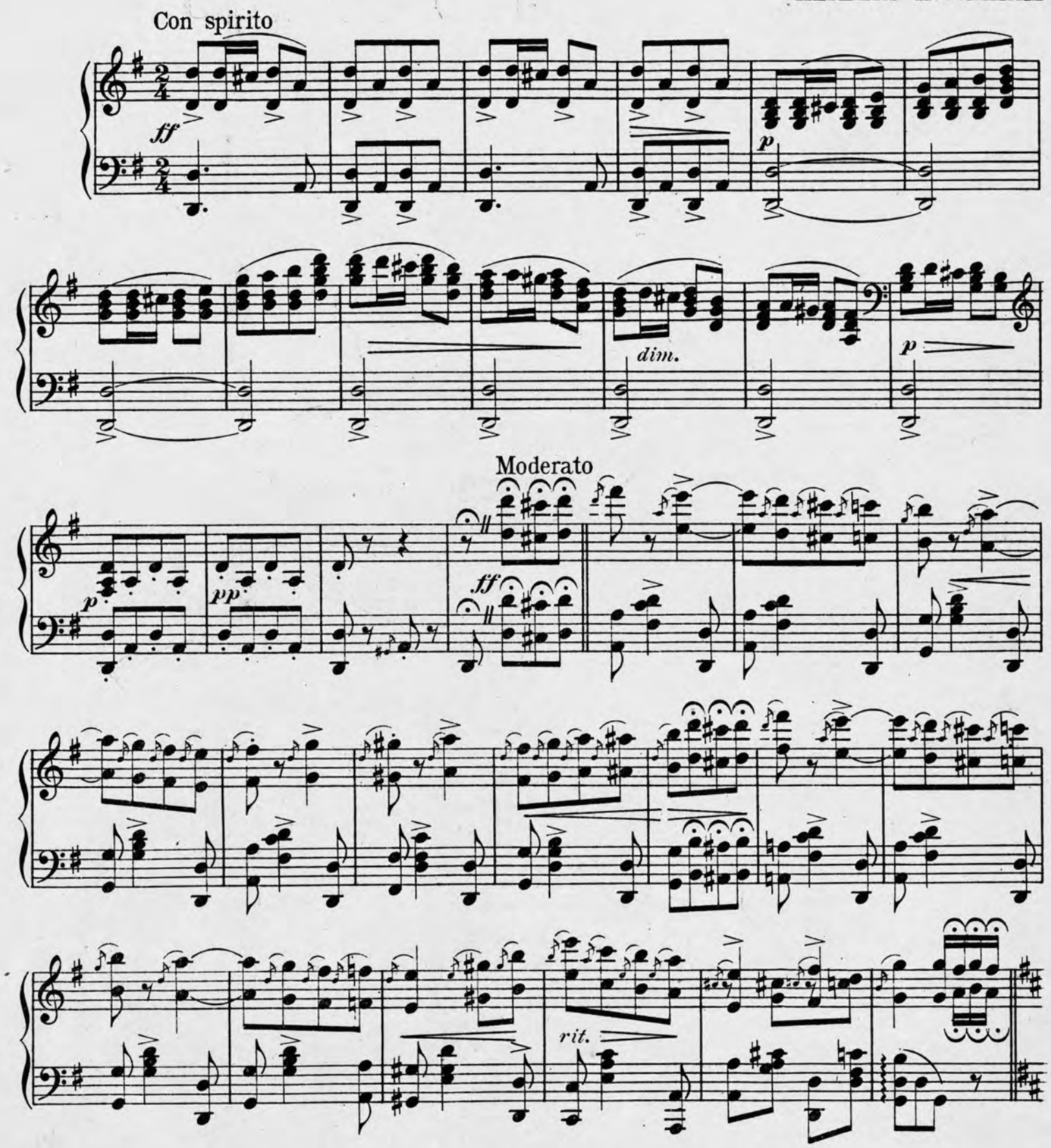

Copyright 1909 by Maurice Shapiro, Broadway & 39th St., New York.

International Copyright Secured. *All Rights Reserved.*

Complete Copies may be had where you bought this

Roses Bring Dreams Of You.

HIGH VOICE.

Words & Music by
HERBERT INGRAHAM.

Andante.

mf

A - lone I sit this sum - mer morn, The ros - es all in bloom, Bring
I've roamed the world a - lone since then, That day you proved un - true, But

p

rall.

mem - 'ries of the gold - en past, That fad - ed all too soon. I
I've been, Oh! so lone - some, dear, For just one word from you. 'Twas

rall.

Copyright 1908 by Maurice Shapiro Broadway & 39th St., New York.
International Copyright Secured. *All Rights Reserved.*

DENTON, COTTIER & DANIELS,
COURT & PEARL STS.,
ADJOINING SHEA'S THEATRE,
BUFFALO, N. Y.

pluck the ros - es from their stems, Their pe - tals wet with dew, I
as you willed, you broke the vows, I bade you go and yet, I've

p

think of days in years gone by, When I loved on - ly you.
tried to tear you from my heart, And still I can't for - get.

cresc. *f* *p* *rit.* *poco rall.*

REFRAIN. *Tenderly.*

Ros - es, ros - es, ros - es bring mem - 'ries of

you, dear, Mem - 'ries of love's sweet - est hou - rs,

Tell - ing our love to the flow - ers. Ros - es,

ros - es, your love was like the ros - es, Fresh for a day but they

cresc.

fad - ed a - way; Red ros - es bring dreams of you.

f

pp rall.

1.

a tempo

2.

I've you.

molto rit.

pp

THE GEM DANCE FOLIO FOR 1910

THE BEST OF THE GEM SERIES

Have You Had The "GEM FOLIO" Of 1909

CONTENTS

Oh! That Yankiana Rag	Medley Two-Step	Goetz & Gideon
The Billiken Man		Goetz & Gideon
Yip-I-Addy-I-Ay	Medley Waltz	Cobb & Flynn
Heinie Waltzed Round on His Hickory Limb		Ingraham
Arab Love Song (Marie Cahill)	Medley Two-Step	Hobart & Hein
That's The Doctor, Bill!		Creamer & Hein
When I Dream In The Gloaming Of You	Medley Waltz	Ingraham
Tittle, Tattle, Tattle Tale		Ingraham
Meet Me In Rosetime Rosie	Medley Two-Step	Jerome & Schwartz
The Whitewash Man		Jerome & Schwartz
Call Around Any Old Time	Medley Waltz	Rogers & Moore
You All Want Something To Cuddle		Rogers & Moore
Oh, You Coon	Medley Gavotte	Geo. M. Cohan
The Gibson Coon		Geo. M. Cohan
I Want A Home, That's All	Medley Two-Step	C. F. Zittel
Take Plenty of Shoes		Cobb & Gideon
Nora McNamara	Medley Waltz	Fiske O'Hara
My Little Irish Rose		Fiske O'Hara
That Cuddlin' Rag	Medley Barn Dance	Goetz & Hirsch
Gee! I Wish I Was The Mayor		C. F. Zittel
Shy Little Violet Blue	Medley Waltz	Bryan & Hall
Come With Me and Paint Paree		Bryan & Hall
Gee! Ain't I Glad I'm Single	Medley Two-Step	Selden & Gideon
Miss Ginger of Jamaica		Billy Gaston
And Other Things	Medley Gavotte	Smith & Gideon
Its Never Late Till Morning And it's Early After That		Smith & Gideon
Girls! Girls! Girls!	Medley Waltz	Hobart & Hein
Auf Wiedersehn		Hobart & Hein
Whistle And I'll Wait For You	Medley Two-Step	Jones & Meyer
I Wish I Had A Pal Like You		Gross
I Didn't Go Home At All	Medley Barn Dance	Leslie & Berlin
All Hands Around		Selden & Friedman
Bamboolandd	Medley Two-Step	Goetz & Gideon
Cutey		Goetz & Gideon
As The Years Roll On	Medley Waltz	Selden & Gideon
I've Been Longing A Long Time For You		Hoyt & Gideon
My Little Yiddisha Queen	Medley Two-Step	Selden & Gideon
The G. A. R.		Selden & Brady
Lancers of the Best Numbers		Eugene Platzmann

For Sale Where Music Is Sold or Sent for 35 Cents in Stamps

CORNER OF BROADWAY AND 39th STREET

COPYRIGHTED AND PUBLISHED BY

Shapiro

MUSIC PUBLISHER

NEW YORK CITY