

# GOOD NIGHT, SLEEP TIGHT

LYRIC BY

GUS KAHN

MUSIC BY

HAROLD LEONARD

AND

JOHN GLYNN

*Featured by  
Waring's  
Pennsylvanians*

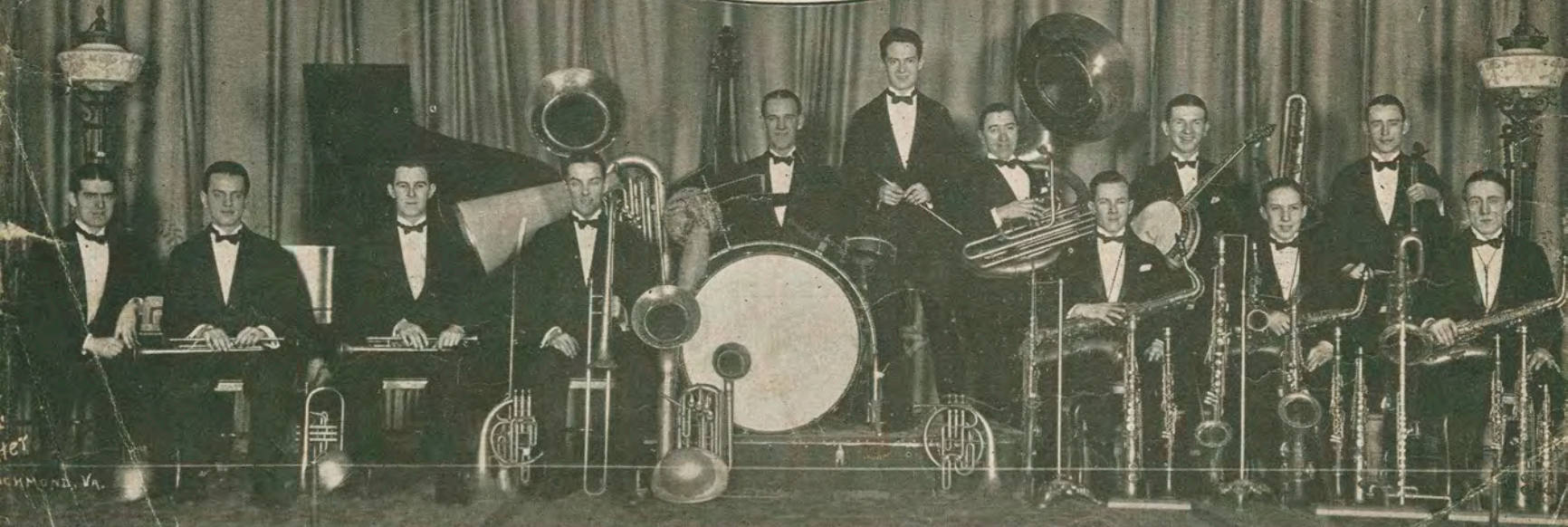

# GOOD NIGHT SLEEP TIGHT

## SONG

Lyric by  
GUS KAHN

Music by  
HAROLD LEONARD &  
JOHN GLYNN

Moderato

VOICE

PIANO

Dear lit - tle dear — oh how I love to be here — with you  
Time seems to fly — when I am here mak - ing love — to you

Copyright MCMXXIV by JEROME H. REMICK & CO., New York & Detroit  
Propiedad para la Republica Mexicana de Jerome H. Remick & Co., New York & Detroit. Depositada conforme a la ley

Hold - ing your dain - ty hand watch - ing your eyes of blue  
 It goes so slow - ly dear when I'm a - lone and blue

Dear lit - tle dear oh how I sigh when I'm far a - way  
 Seems that I just ar - rived and now I must go a - way

Still it is time to be say - ing  
 Time to be sigh - ing and say - ing

CHORUS

Good night sleep tight

Dream a lit - tle dream - y dream of me \_\_\_\_\_

The second system continues the vocal line with a melodic phrase: 'Dream a lit - tle dream - y dream of me'. The piano accompaniment continues with chords and moving lines in both hands, supporting the vocal melody.

Good night sleep tight

In my dreams I know you'll be \_\_\_\_\_

The fourth system continues the vocal line with a melodic phrase: 'In my dreams I know you'll be'. The piano accompaniment continues with chords and moving lines in both hands, supporting the vocal melody.

In the morn - - ing

Will you still re - call my song?

Good night sleep tight all

1. night long 2. long D.S.

# THERE'S YES! YES! IN YOUR EYES

SONG

By CLIFF FRIEND

## CHORUS

Your lips tell me no! no! But there's

yes! yes! in your eyes I've been miss - in'

your kiss - in' Just be - cause I was - n't

wise I'll stop my schem - ing and dream - ing

638-3

Copyright MCMXXIV by JEROME H. REMICK & CO., New York & Detroit  
Propiedad para la Republica Mexicana de Jerome H. Remick & Co., New York & Detroit. Depositada conforme a la ley  
MADE IN U.S.A.

ALL RIGHTS RESERVED  
INCLUDING PUBLIC PERFORMANCE FOR PROFIT

International Copyright Secured