"The Craze Of The Country, The Great Ouija Board Song"

WEEGEE WEEGEE

(OUIJA) (OUIJA)

TELL ME DO

5

LYRIC BY
William Jerome

MUSIC BY
Harry Von Tilzer

Barbelle

HARRY VON TILZER
MUSIC PUBLISHING Co.
222 W. 46th St. Newton Chicago Frisco Sidney London

THIS NUMBER ON ALL RECORDS AND MUSIC ROLLS

Wee Gee
(Ouija)

Words by
WILLIAM JEROME

Music by
HARRY VON TILZER

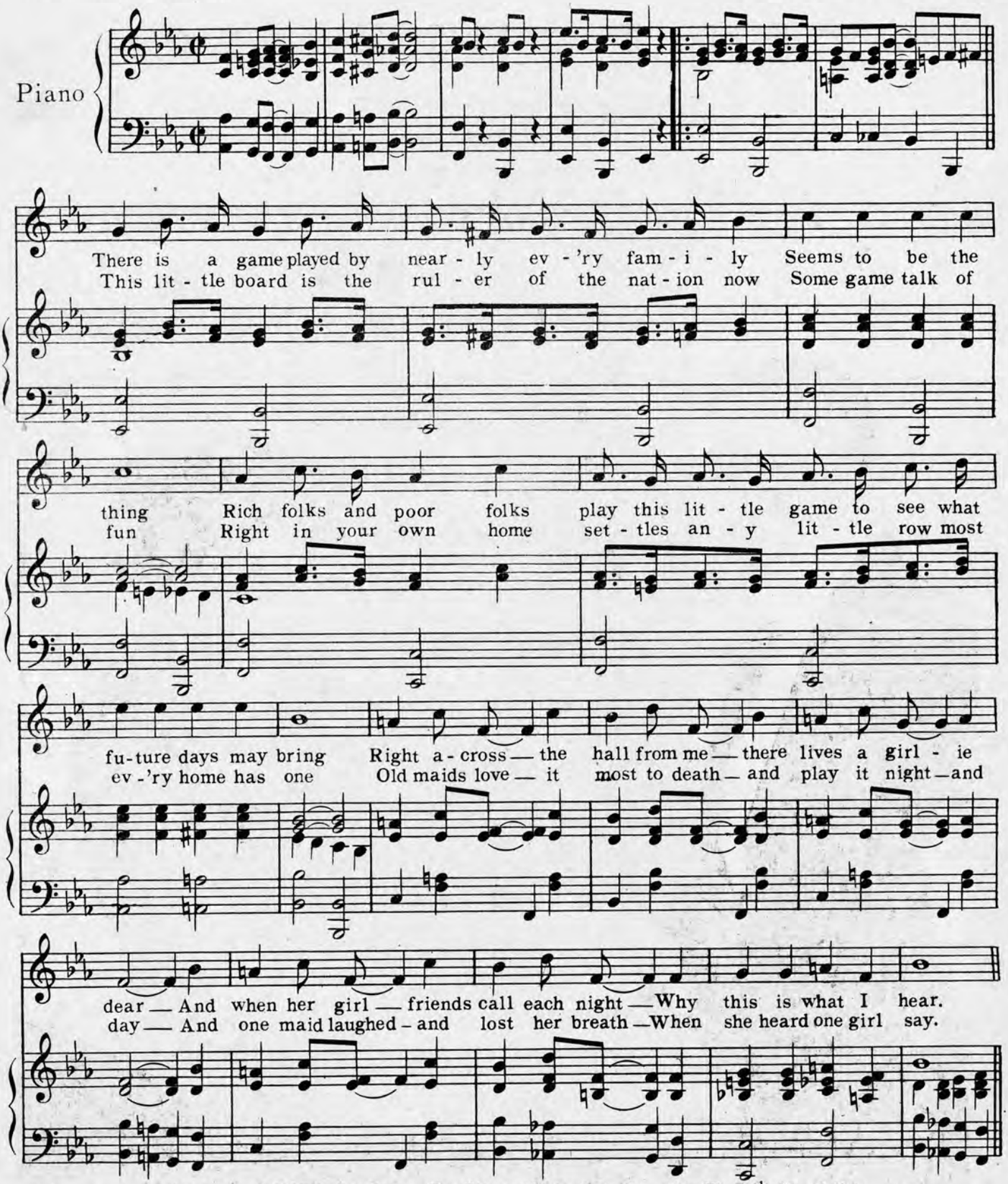

2 Copyright MCMXX by Harry Von Tilzer Music Pub. Co., 222 W. 46th St., N.Y.
All Rights Reserved International Copyright Secured
The Publishers reserve the right to the use of this Copyrighted work upon the parts of Instruments serving to reproduce it Mechanically
London - Herman Darewski Music Pub. Co.

Chorus

Wee Gee Wee Gee tell me do — Tell me if my lov-ing ba-by loves me true.—
Wee Gee Wee Gee tell me do — Are the men who mar-ry girl-ies al-ways true?—

Tell me quick — and tell me fast — is our love too pure and good to real-ly last — Oh
Should the sup-per tab-le wait — for the ones who real-ly love to come home late — Oh

Wee Gee Wee Gee you know me — I will nev-er tell him don't you see?
Wee Gee Wee Gee should I swear — If up-on his coat I found a hair?

Once he used to bring me cand-y by the box — Now he on-ly calls to have me
If your hus-band talk-ing in his sleep says "Pearl"— Does it mean a pres-ent or some

darn his socks — Is he true — the sly old fox — Tell me Wee Gee do. do.
oth-er girl — Is it girl — or is it pearl? — Tell me Wee Gee do. do.

SUGGESTIONS FOR YOUR PURCHASE OF

POPULAR SELECTIONS

YOU TOOK THE SWEET FROM SWEETHEART

TRA, LA, LA, LA, LA

ALL THE BOYS LOVE MARY

I LOST THE BEST PAL THAT I HAD

THEY'RE ALL SWEETIES

I AINT'EN GOT'EN NO TIME TO HAVE THE BLUES

EVERY TEAR IS A SMILE IN AN IRISHMAN'S HEART

SOMEBODY'S WAITING FOR SOMEONE

GET THESE SONGS FOR YOUR

PHONOGRAPH and PLAYER PIANO