

ATTIENCI

QUADRILLE

HANHAQT LITH

ENT. STA. HALL

By
CHARLES D'ALBERT.

LONDON CHAPPELL & CO 50 NEW BOND STREET, W.
CITY BRANCH 14 & 15 POULTRY.

Pr 4/-

Arthur Sullivan

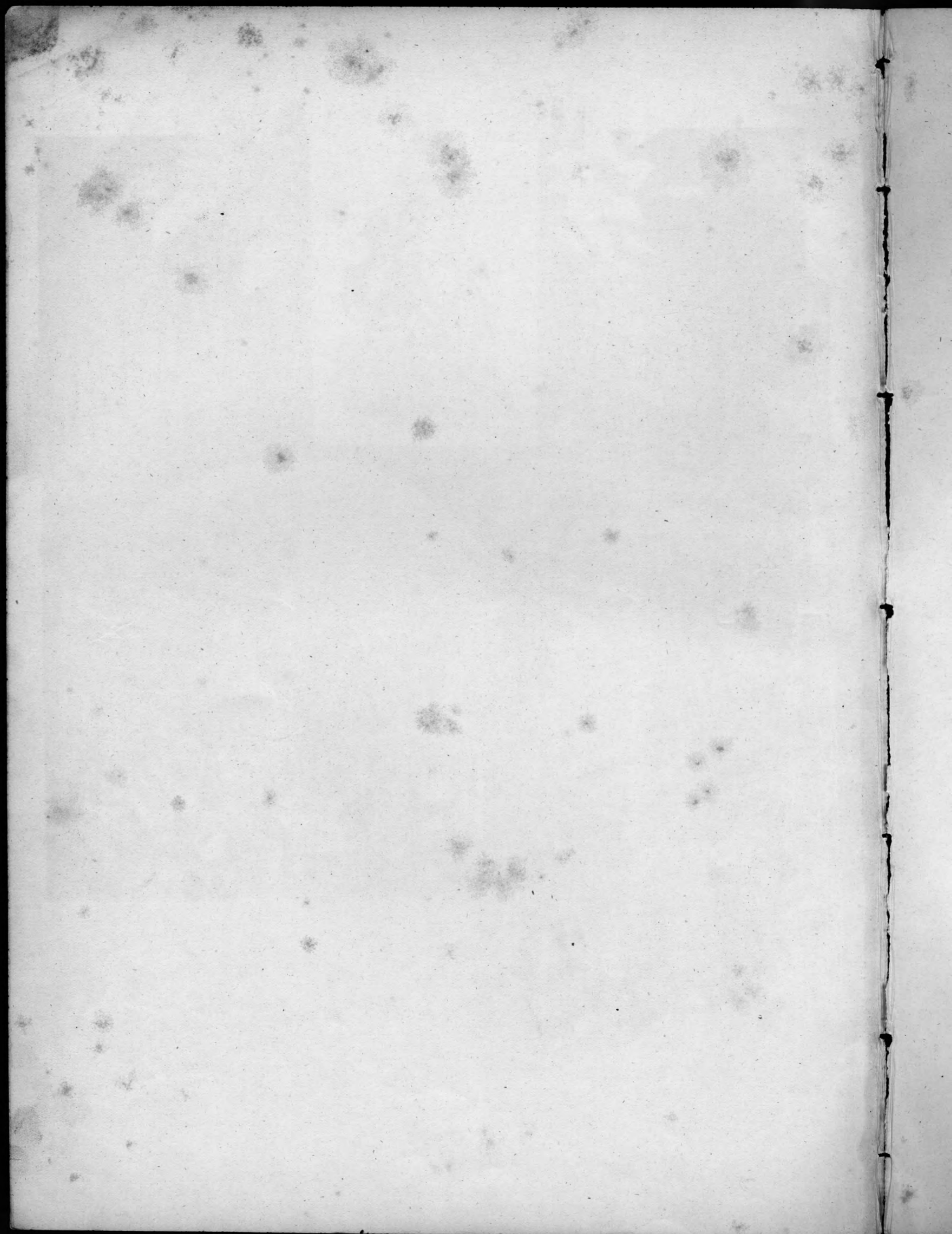

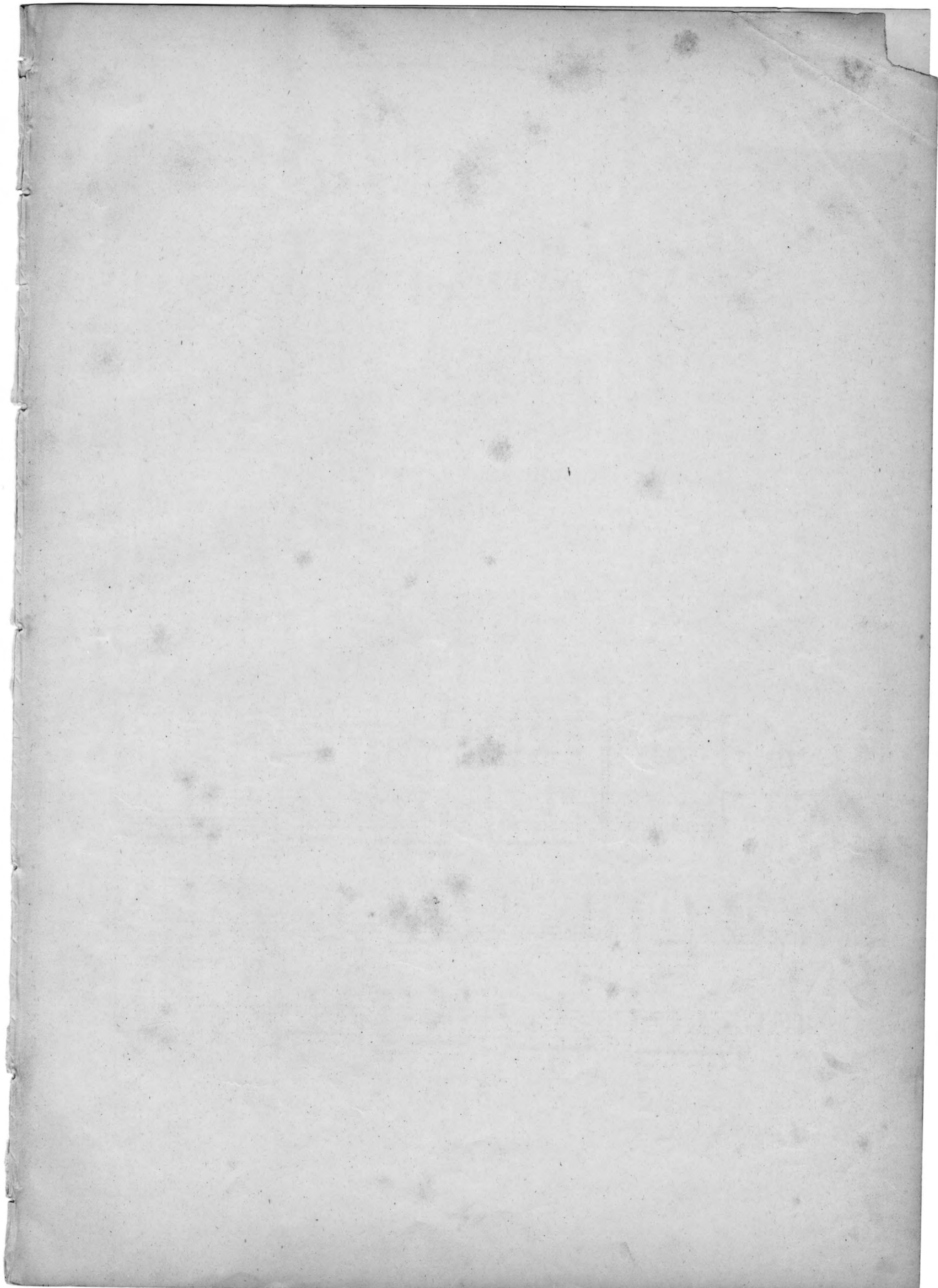

PATIENCE

QUADRILLE.

On Arthur Sullivan's Opera Comique.

CHARLES D'ALBERT.

"The soldiers of our Queen
Are linked in friendly tether."

W. S. Gilbert.

(Chorus of Dragoons.)

No. 1.
PANTALON

CODA.

Prithee pretty maiden – prithee tell me true
(Hey but I am doleful, willow willow waly!)

Duet.

No. 2.
È T È.

ff

Fin.

p

"I cannot tell what this love may be
That cometh to all, but not to me."

Song. (Patience.)

No. 3.
POULE.

“So go to him, and say to him, with compliment ironical.”
(Duet.)

No. 4.
TRENISE.

Sing "Hey to you, good day to you"

Sing "Bah to you, ha! ha! to you."

Duet.

No. 5.
FINALE.

8.
p

Fin.
ff

CHAPPELL & CO'S

NEW & POPULAR DANCE MUSIC.

THE PIRATES OF PENZANCE WALTZ.

CHARLES D'ALBERT.

OLIVETTE POLKA.

CHARLES D'ALBERT.

NEAREST AND DEAREST WALTZ.

CHARLES D'ALBERT.

THE PIRATES OF PENZANCE GALOP.

CHARLES D'ALBERT.

THE PIRATES OF PENZANCE POLKA.

CHARLES D'ALBERT.

OLIVETTE WALTZ.

CHARLES D'ALBERT.

TORPEDO GALOP.

CHARLES D'ALBERT.

KISMET VALSE.

LADY ARTHUR HILL.