

ANNIE OF THE VALLE.

SONG AND CHORUS.

WORDS BY

GEORGE P. MORRIS, Esq.

MUSIC BY

J. R. THOMAS,

Author of "COTTAGE BY THE SEA," "DOWN BY THE RIVER
SIDE," Etc.

GUITAR

PIANO.

New-York:

PUBLISHED BY FIRTH, POND & CO., 547 BROADWAY.

Boston:

O. DITSON & CO.

Pittsburgh:

H. KLEBER & BRO.

Cincinnati:

C. Y. FONDA.

ANNIE OF THE VALLE.

SONG AND CHORUS.

Words by G. P. MORRIS.

Music by J. R. THOMAS.

Allegretto.

1. The young stars are glow-ing, Their clear light be-stow-ing! Their
2. The world we in-her-it Is charm'd by thy spi-rit, As

ra-diance fills the calm, clear sum-mer night! Come
ra-diant as the mild, warm sum-mer ray! The

forth, like a fai-ry, So blithe-some and air-y, And ram-ble in their soft and mys-tic
watch-dog is snarl-ing, For fear, An-nie, darling, His beau-ti-ful young friend I'd steal a-

light. Come, come, come, love, come!
- way! Come, &c.

Come, ere the night-torch-es pale; Oh come, in thy beauty, Thou

mar-vel of du-ty, Dear An-nie, dear An-nie of the Vale.

CHORUS.

AIR. *f* Come, come, come, love, come, *p* Come, e'er the night - torch - es

ALTO. *f* Come, come, come, love, come, *p* Come, e'er the night - torch - es

TENOR. *f* Come, come, come, love, come, *p* Come, e'er the night - torch - es

BASS. *f* Come, come, come, love, come, *p* Come, e'er the night - torch - es

PIANO. *f* *p*

p pale! Oh come, in thy beauty, Thou mar - vel of du - ty, Dear

p pale! Come, come, come, come, Come, come, come, come, Dear

p pale! Come, come, come, come, Come, come, come, come, Dear

p pale! Come, come, come, come, Come, come, come, come, Dear

p

An - nie, dear An - nie of the Vale.

An - nie, dear An - nie of the Vale.

An - nie, dear An - nie of the Vale.

An - nie, dear An - nie of the Vale.

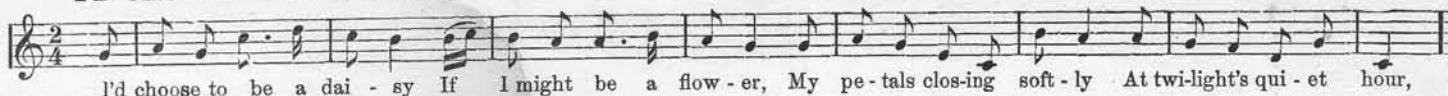

I'd choose to be a dai - sy If I might be a flow - er, My pe - tals clos - ing soft - ly At twi - light's qui - et hour,

No. 5. POPULAR VOCAL MUSIC, 1862.

PUBLISHED BY

FIRTH, POND & CO.,

No. 547 BROADWAY, (between the St. Nicholas and Metropolitan Hotels,) NEW-YORK,

AND FOR SALE BY ALL RESPECTABLE DEALERS IN SHEET-MUSIC THROUGHOUT THE UNITED STATES AND CANADAS.

Music Published Daily. All New Music received as soon as Published. Music sent by Mail, and prepaid when the marked price is remitted.

Please notice that such of the following marked thus * have an elegantly illustrated Title-Page.

Table listing songs such as 'ANGRY WORDS ARE LIGHTLY SPOKEN', 'ANNIE OF THE VALE', 'AMERICAN STANDARD', etc.

Table listing songs such as 'LONG YEARS HAVE PASSED', 'MARGUERITE', 'MARCHING ALONG', etc.

Table listing church services and songs such as 'MORNING SERVICE in Eb', 'SACRED SONG for Church Service', etc.

S. C. FOSTER.

FAIRY BELLE.

G. STIGELLI.

DREAM OF HOME.

The pride of the village, the fairest in the dell, is the queen of my song, and her name is Fairy Belle:

Oh love - y night thou bring - est rest To ma - ny a sad and toil worn breast:

UN BILLO IN MASCHERA, POLKA REDOWA.

HEINSHLIER.

THE FAIR ENCHANTRESS.

J. G. MAEDER.

COTTAGE BY THE SEA.

J. R. THOMAS.

Child-hood's days now pass be-fore me, Forms and scenes of long a - go; Like a dream they hover o'er me, Calm and bright as eve-ning's glow.