MOTHER

Helen D. Doerr

The Messrs. Shubert present

My Maryland

A MUSICAL ROMANCE

BASED ON CLYDE FITCH'S FAMOUS PLAY

"BARBARA FRITCHIE"

BOOK & LYRICS BY

DOROTHY DONNELLY

MUSIC BY

SIGMUND ROMBERG

BOOK & ENSEMBLES STAGED BY

J. C. HUFFMAN

DANCES BY

JACK MASON

SETTINGS BY

WATSON BARRATT

ENTIRE PRODUCTION UNDER THE PERSONAL DIRECTION OF

Mr. J. J. SHUBERT

Your Land And My Land
Silver Moon
Won't You Marry Me?
Mother
Boys In Gray
Selection

HARMS
INCORPORATED
BY ARRANGEMENT WITH
M. WITMARK & SONS
NEW YORK

Outstanding Song Successes from SCHWAB and MANDEL'S

Spanish Musical Romance

"THE NEW MOON"

LOVER, COME BACK TO ME!

(Marianne)

Words by
OSCAR HAMMERSTEIN IInd

Music by
SIGMUND ROMBERG

REFRAIN

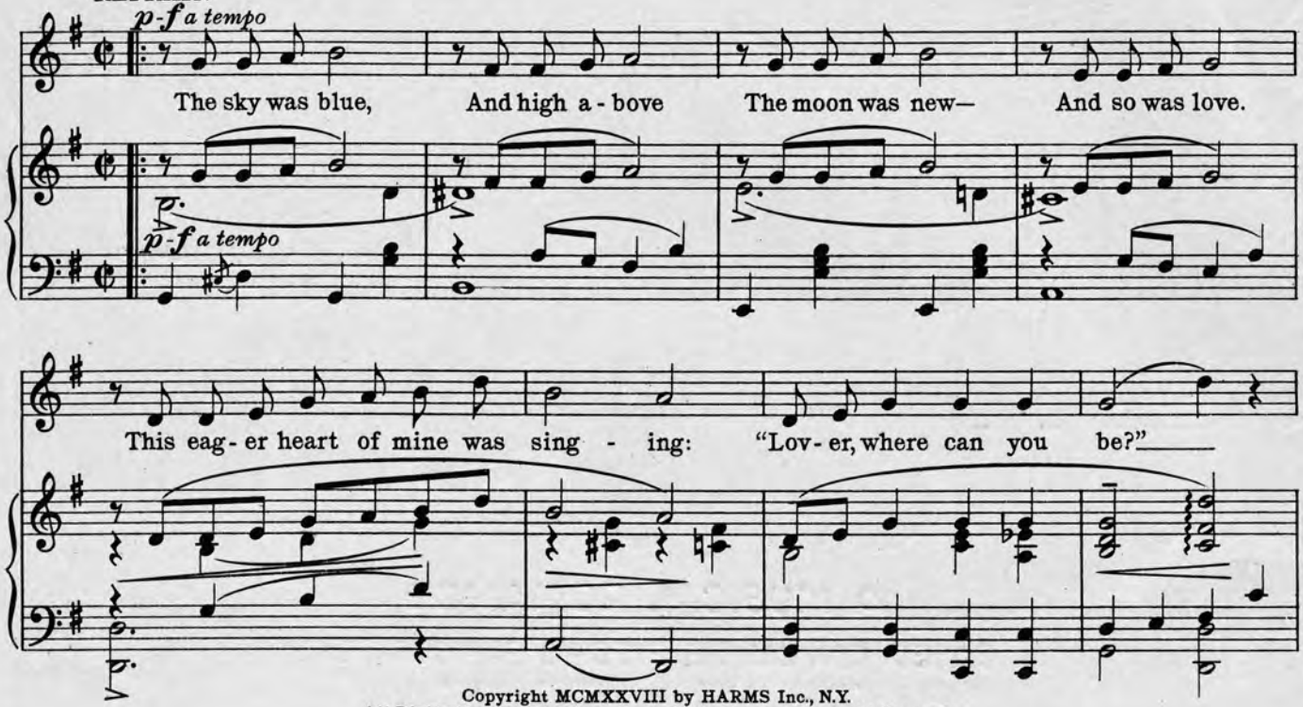

Copyright MCMXXVIII by HARMS Inc., N.Y.
All Rights Reserved International Copyright Secured

STOUT HEARTED MEN

(Tri-Color Coquade and Robert)

Words by
OSCAR HAMMERSTEIN IInd

Music by
SIGMUND ROMBERG

REFRAIN

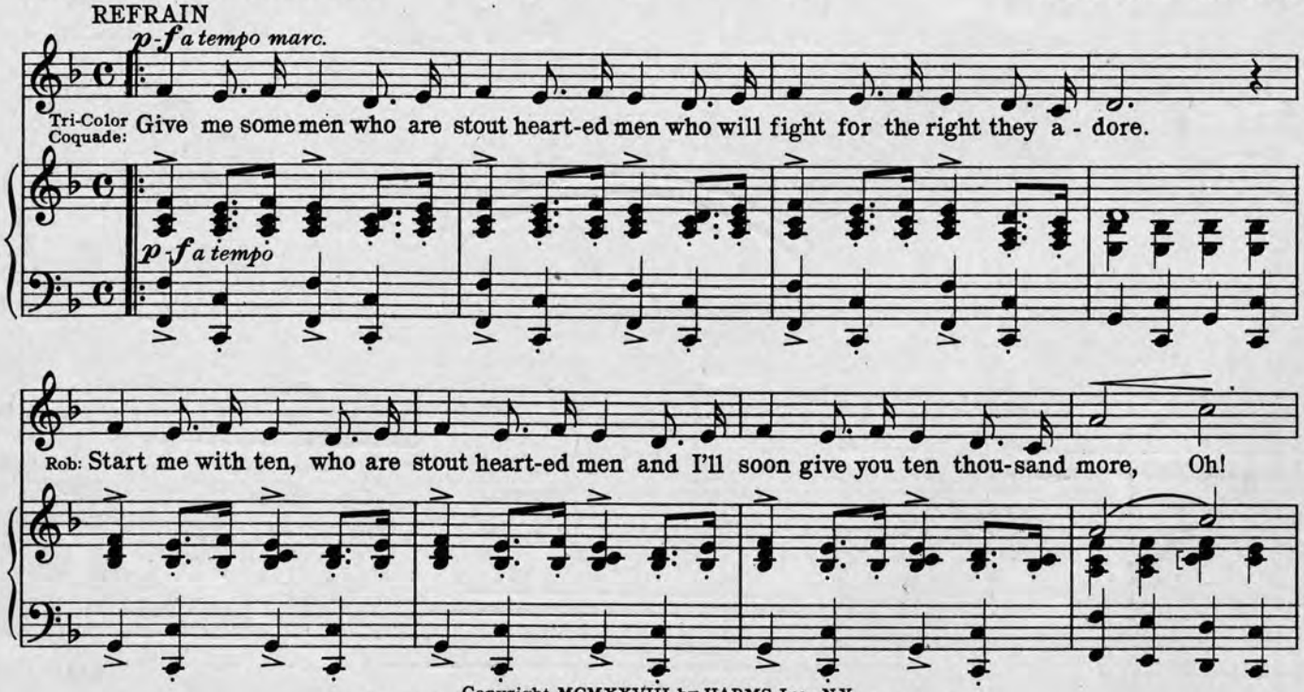

Copyright MCMXXVIII by HARMS Inc., N.Y.
All Rights Reserved International Copyright Secured

MOTHER

(Barbara)

Words by
DOROTHY DONNELLY

Music by
SIGMUND ROMBERG

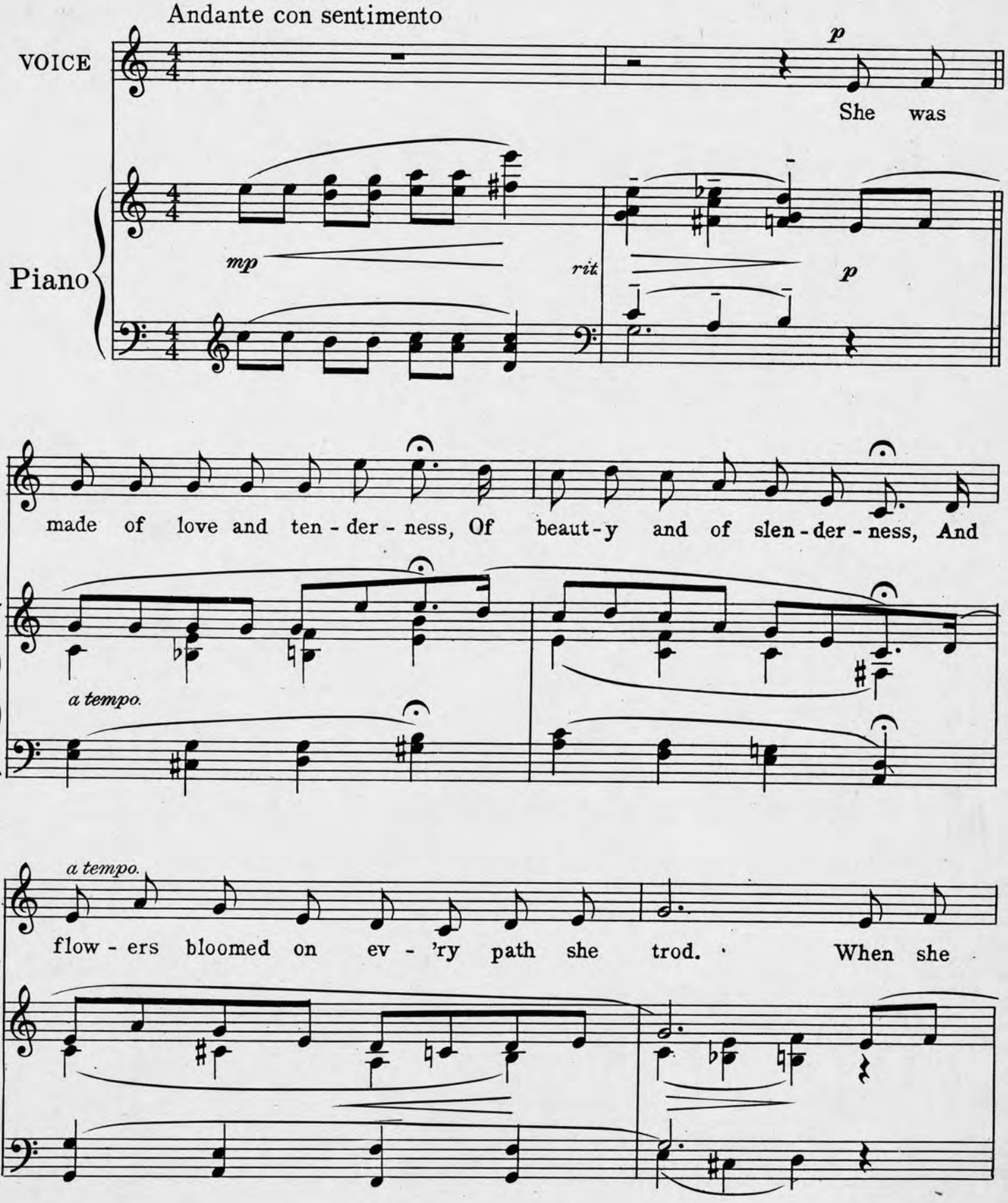

7941-4

Copyright MCMXXVII by HARMS Inc., N.Y.
International Copyright Secured ALL RIGHTS RESERVED Including public performance for profit

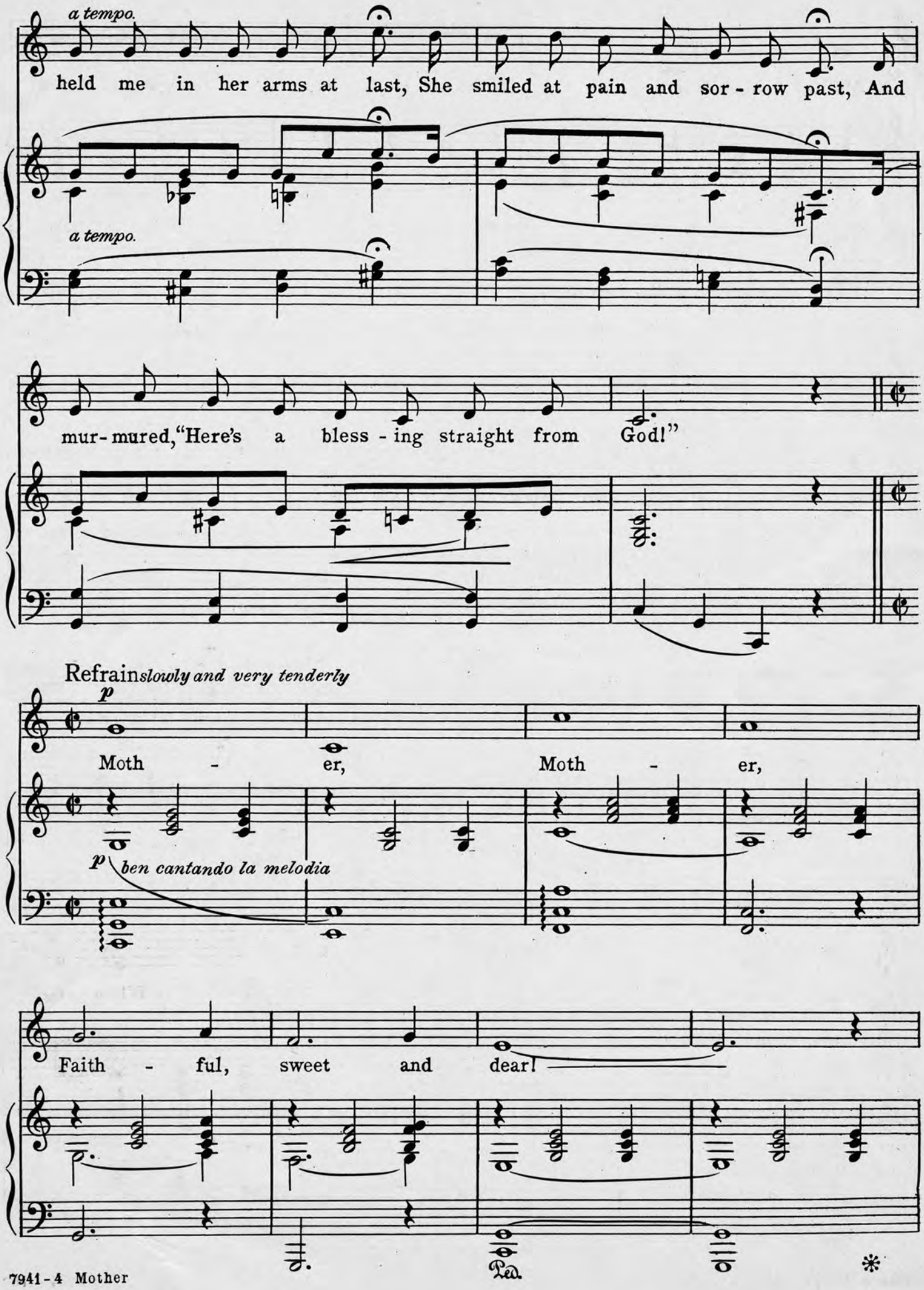
a tempo.
held me in her arms at last, She smiled at pain and sor - row past, And
a tempo.
mur - mured, "Here's a bless - ing straight from God!"
Refrain slowly and very tenderly
p
Moth - er, Moth - er,
p ben cantando la melodia
Faith - ful, sweet and dear!
Ped.
*

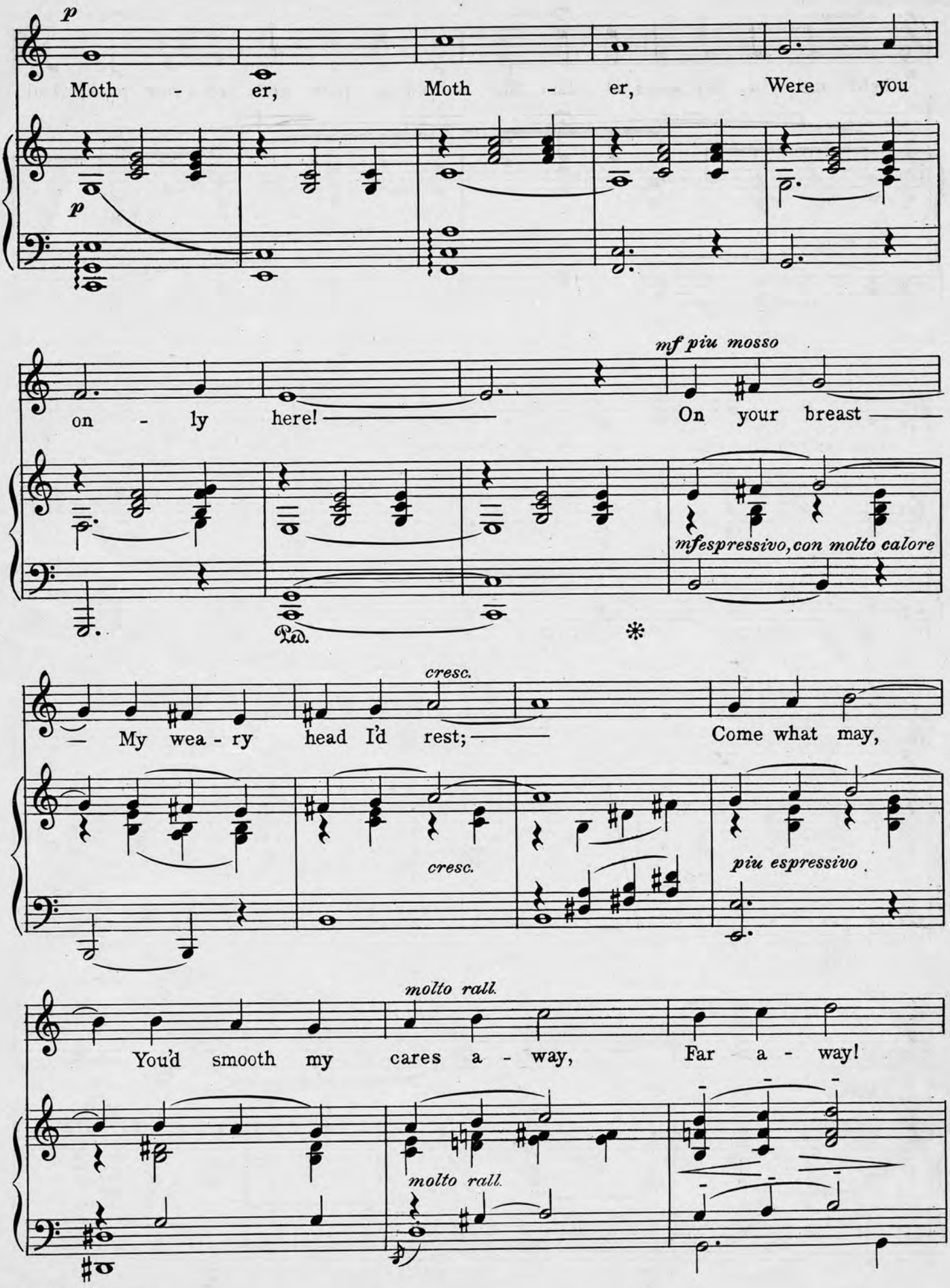
p
Moth - er, Moth - er, Were you
p
on - ly here!
mf piu mosso
On your breast
mf espressivo, con molto calore
Ped.
*
cresc.
My wea - ry head I'd rest;
Come what may,
cresc.
piu espressivo
molto rall.
You'd smooth my cares a - way,
Far a - way!
molto rall.

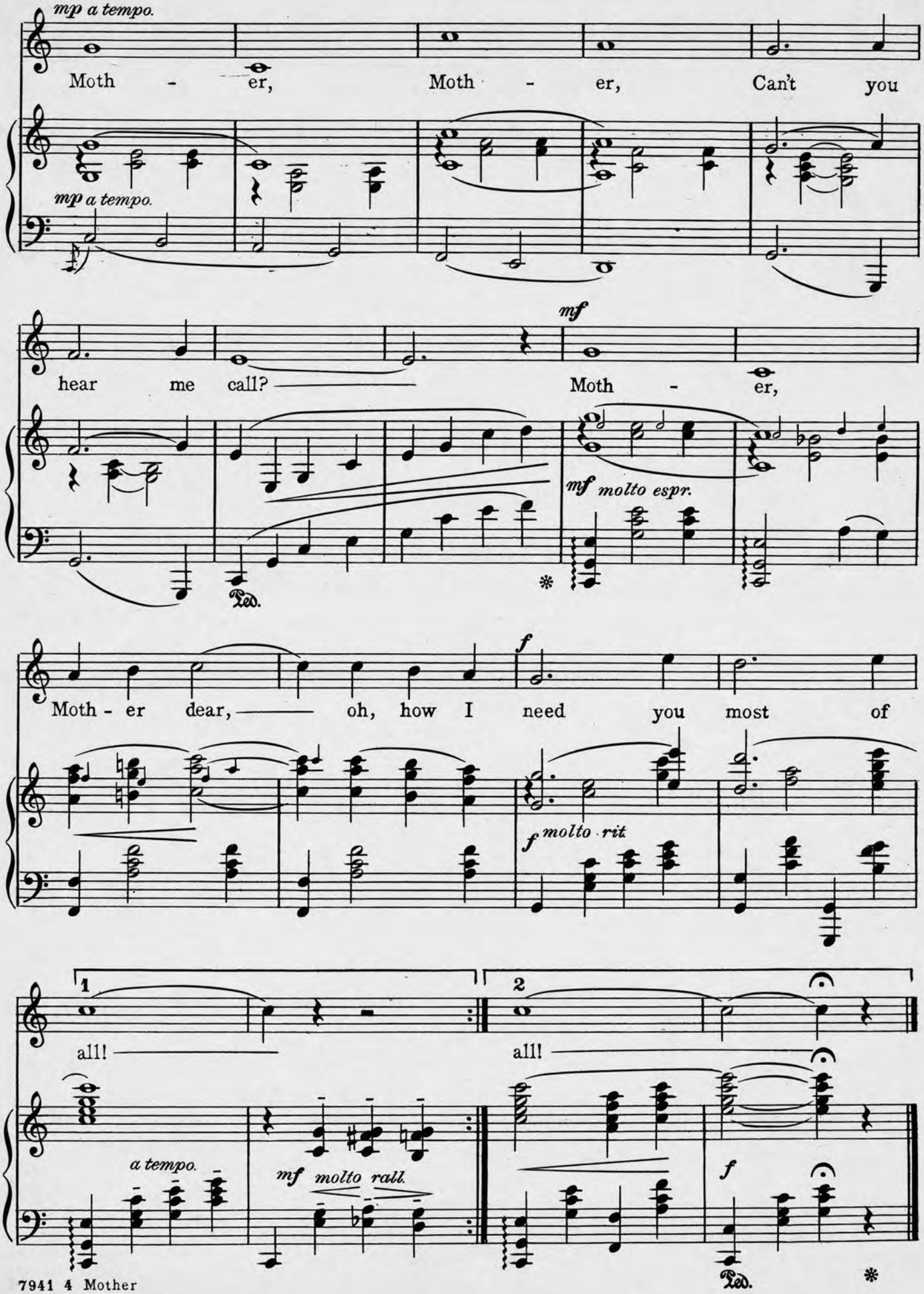
mp a tempo.
Moth - er, Moth - er, Can't you
mp a tempo.
hear me call?
mf
Moth - er,
mf molto espr.
Ped.
*
Moth - er dear, oh, how I need you most of
f
f molto rit
1
all!
2
all!
a tempo.
mf molto rall.
f
Ped.
*

Two Song Successes from the MESSRS. SHUBERTS' Operetta

"THE LOVE CALL"

EYES THAT LOVE

Words by
HARRY B. SMITH

DUET
(Bonita and Denton)

Music by
SIGMUND ROMBERG

REFRAIN

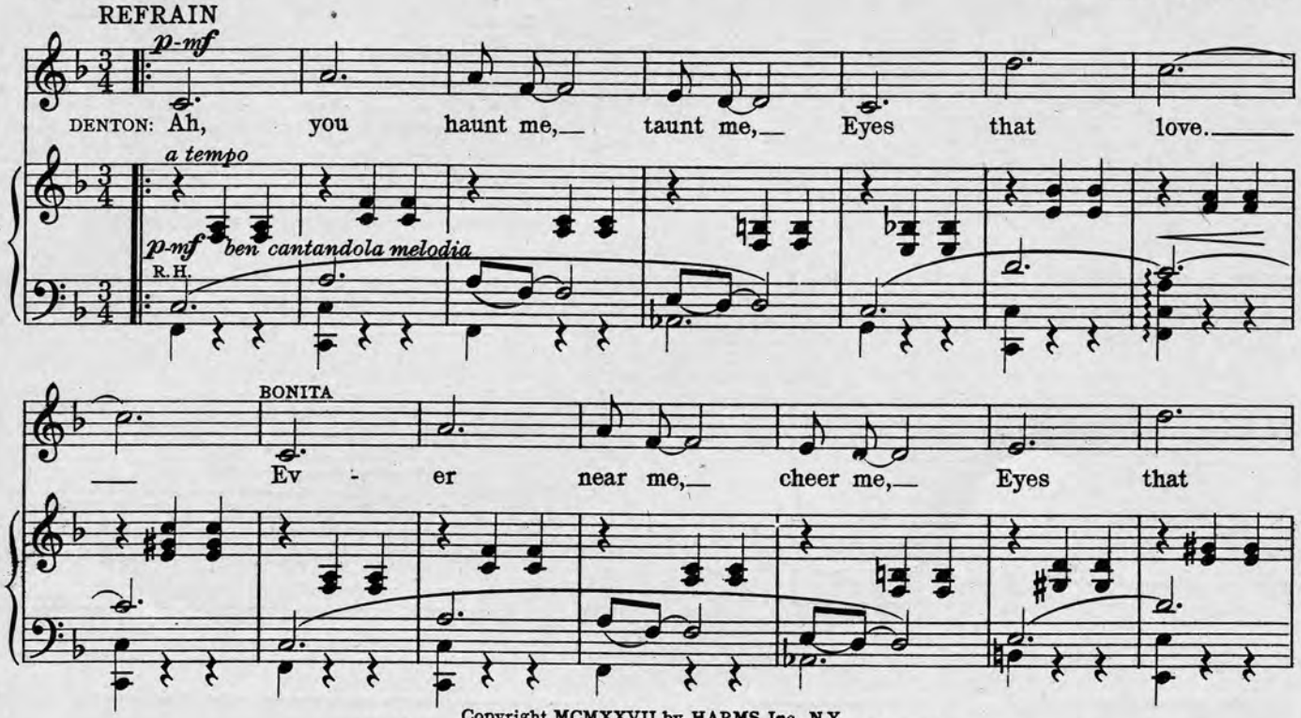

Copyright MCMXXVII by HARMS Inc., N.Y.
All Rights Reserved International Copyright Secured

I LIVE, I DIE FOR YOU!

(Tony, Lena and Chorus)

Words by
HARRY B. SMITH

Music by
SIGMUND ROMBERG

REFRAIN

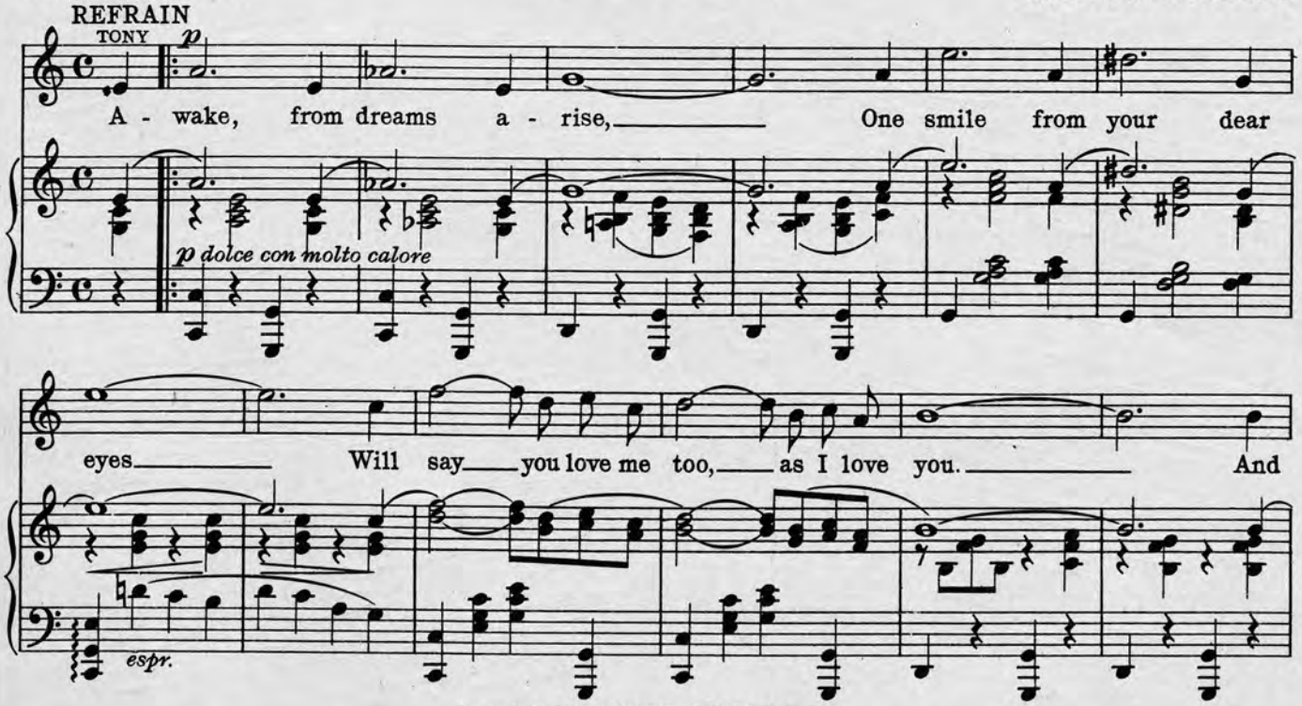

Copyright MCMXXVII by HARMS Inc., N.Y.
All Rights Reserved International Copyright Secured

Four Numbers from the MESSRS. SHUBERT'S

MUSICAL ROMANCE "MY MARYLAND"

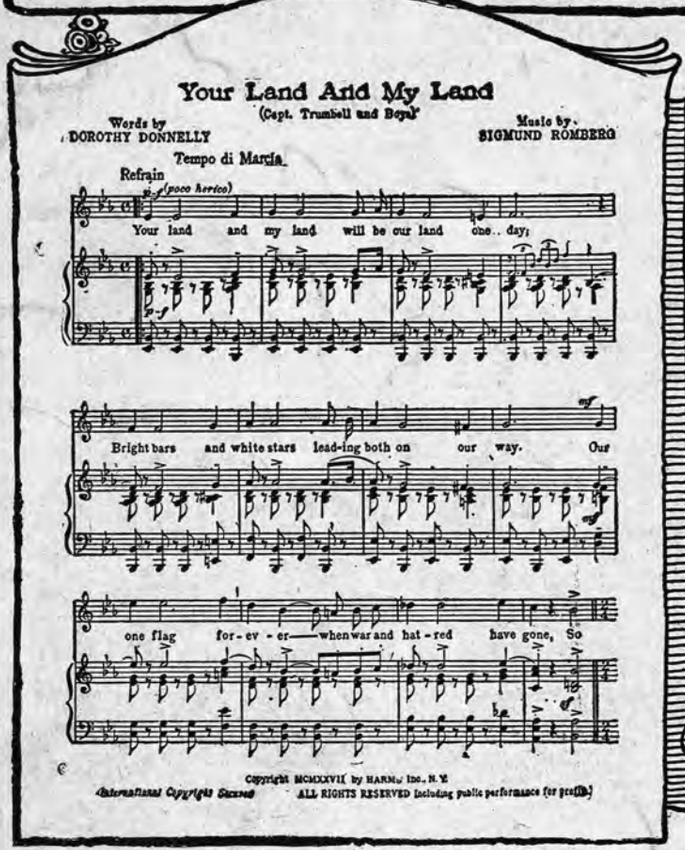
Your Land And My Land
(Capt. Trumbell and Boys)
Words by DOROTHY DONNELLY
Music by SIGMUND ROMBERG
Tempo di Marcia
Refrain
Your land and my land will be our land one.. day;
Bright bars and white stars lead-ing both on our way. Our
one flag for-ev-er—when war and hat-red have gone, So

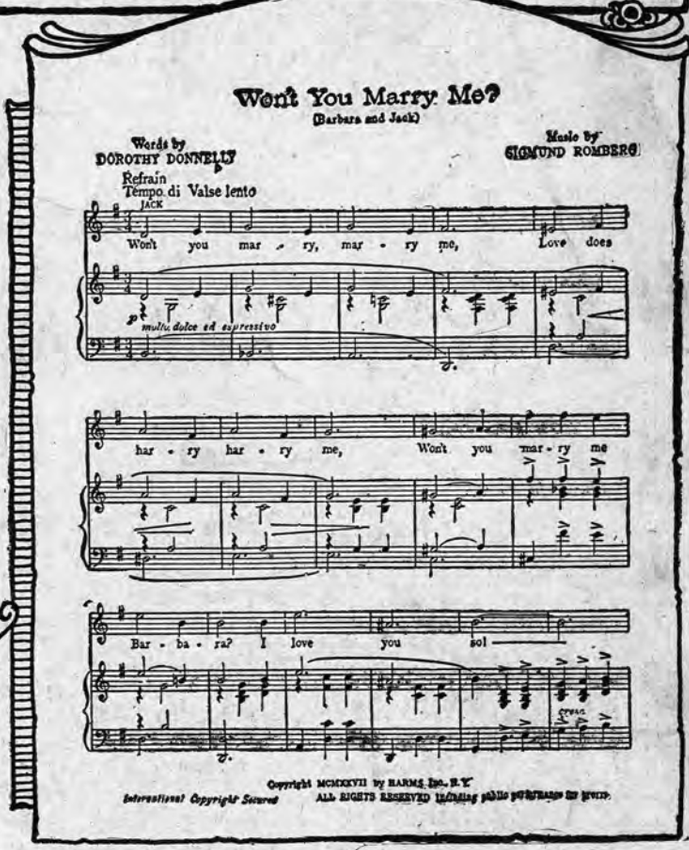
Won't You Marry Me?
(Barbara and Jack)
Words by DOROTHY DONNELLY
Music by SIGMUND ROMBERG
Refrain
Tempo di Valse lento
JACK
Won't you mar - ry, mar - ry me, Love does
har - ry har - ry me, Won't you mar - ry me
Bar - ba - ra? I love you sol

Music by SIGMUND ROMBERG

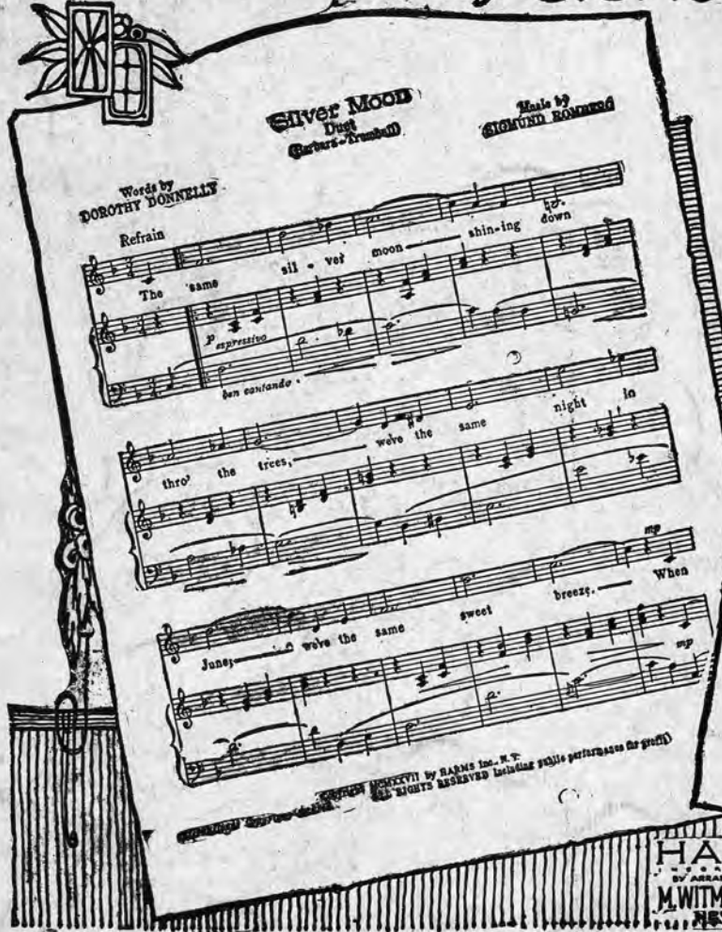
Silver Moon
Duet
(Barbara-Trumbell)
Music by SIGMUND ROMBERG
Words by DOROTHY DONNELLY
Refrain
The same sil - ver moon—shin-ing down
thro' the trees,—we've the same night in
June;—we've the same sweet breeze.—When

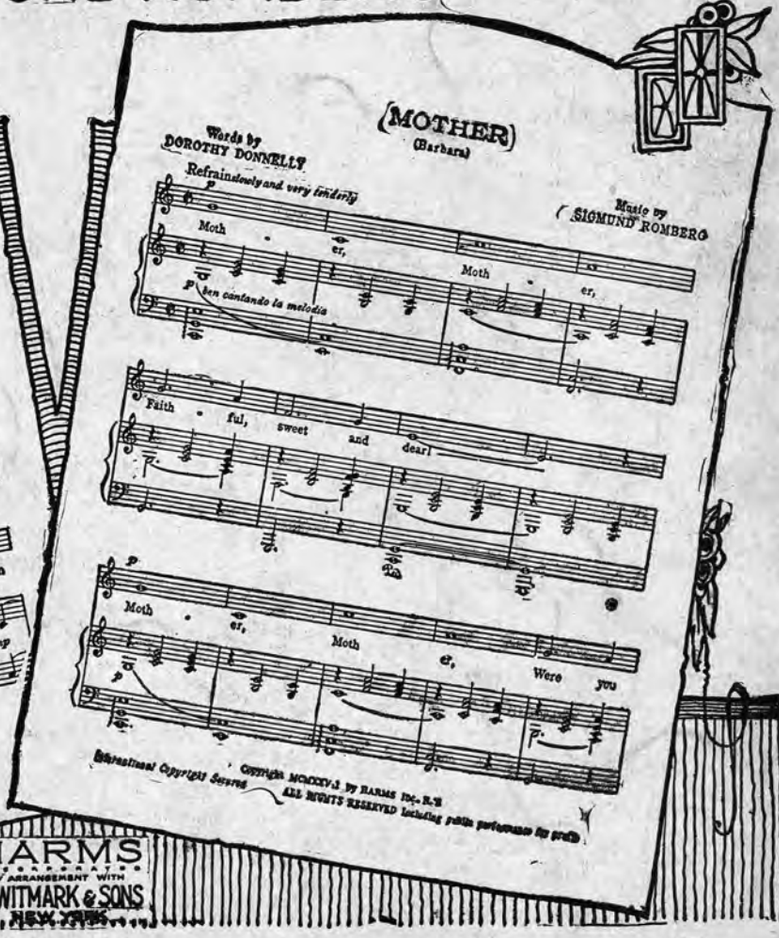
(MOTHER)
(Barbara)
Words by DOROTHY DONNELLY
Music by SIGMUND ROMBERG
Refrain
Moth - er, Moth - er,
Faith - ful, sweet and dear!
Moth - er, Moth - er, Were you

HARMS
INCORPORATED
BY ARRANGEMENT WITH
M. WITMARK & SONS
NEW YORK