

HONEYMOON CHIMES

by
Mary Earl

REG. U.S. PAT. OFF.

Poem by
Lew Brown

Published by
Shapiro, Bernstein & Co.
MUSIC PUBLISHERS
360 BROADWAY & 47th STREET
New York
REG. U.S. PAT. OFF.

MADE IN U.S.A.

Honeymoon Chimes

Poem by
LEW BROWN

WITH CHIMES EFFECTS

Music by
MARY EARL
Reg. U.S. Pat. Off

mf (Chimes) *8va*

Hon - ey - moon Chimes _____ Sweet - ly they ring _____ Summer or Fall _____

p *8va*

Win - ter or Spring _____ Soft - ly their mel - o - dy comes steal -

ing So ap - peal - ing, joy re - veal - ing, And when they croon _____ True lov - ers

Copyright MCMXXII by Shapiro, Bernstein & Co. Inc. Cor. Broadway & 47th Street, New York
International Copyright Secured *All Rights Reserved*
 Depositado conforme con las leyes de los Países de Sud y Central America y Mexico
 Depositado en el año MCMXXII por Shapiro, Bernstein & Co. Inc. Nueva York, E.U. de A.

spoon _____ You'll hear their tune _____ So ma-ny times _____

The first system of music features a vocal line with lyrics and a piano accompaniment. The piano part includes triplets and markings for *sva.* (sustained) in the right hand.

And with each morn New dreams are born Borne on those Hon-ey-moon

The second system continues the vocal line and piano accompaniment. The piano part features a steady accompaniment with some triplet figures.

II
Chimes. _____ Mem-o-ry seems to be haunt-ing me all of the

time, _____ In my ear I can hear church bells ring-ing their

The fourth system concludes the piece with a vocal line and piano accompaniment. The piano part includes a marking for *sva.* (sustained) in the right hand.

chime _____ Fond re - col - lec - tions

sva

Come with their song _____ I'll al - ways love that

Ding, Ding Dong _____ Hon - ey-moon Chimes _____ Sweet - ly they

sva

p

ring _____ Sum-mer or Fall _____ Win-ter or Spring _____

sva

Soft-ly their mel-o-dy comes steal - ing So ap-peal - ing joy re-veal -

ing And when they croon _____ True lov-ers spoon _____ You'll hear their

sva.

tune _____ So ma-ny times _____ And with each morn New dreams are

sva.

born Borne on those Hon - ey-moon Chimes _____

sva.

TRY THESE OVER

YOUR MUSIC DEALER CARRIES THESE SONG HITS FOR YOUR PIANO, PHONOGRAPH OR YOUR PLAYER PIANO

TRUE BLUE SAM (The Traveling Man)

Another "DAPPER DAN" by the Same Writer

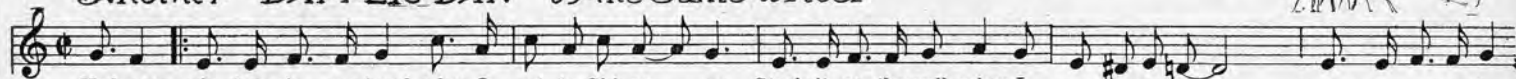

Had your pic-ture in my hand when I got to Chi-ca - go Stuck it on the wall when I got to St. Paul Tacked it on the door

Copyright MCMXXII by Shapiro, Bernstein & Co. Inc.

GEORGETTE

The Dance Craze of the Year

Geor-gette, Geor-gette, I'm wild as can be I'm all up set 'cause you're teasing me

Copyright MCMXXI by Shapiro, Bernstein & Co. Inc.

GEE! BUT I HATE TO GO HOME ALONE

THE SONG BEAUTIFUL SHOULD BE ON EVERY PIANO

Gee! but I hate to go home a lone For when I climb up the stair

Copyright MCMXXII by Shapiro, Bernstein & Co. Inc.

TWO LITTLE WOODEN SHOES

Theme Song of "SPICE OF 1922" (New York Winter Garden)

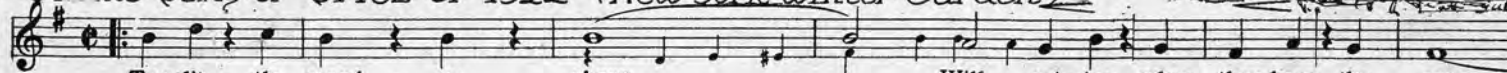

Two lit - tle wood - en shoes Will pat - ter when they hear the news

Copyright MCMXXII by Shapiro, Bernstein & Co. Inc.

I'M GONNA KNOCK, KNOCK, KNOCK ON THE OLD FRONT DOOR

Something different in a novelty Song

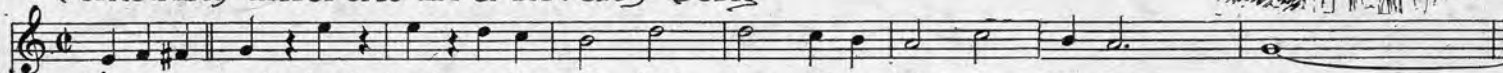

I'm gon - na knock, knock, knock, on the old front door Of my home in Ten - nes - see,

Copyright MCMXXII by Shapiro, Bernstein & Co. Inc.

WHERE THE BAMBOO BABIES GROW

NOVELTY SONG

Gee! but it's grand in the land where the Bam - boo Ba - bies grow Oh! what a sight ev - 'ry night

Copyright MCMXXII by Shapiro, Bernstein & Co. Inc.

America's Standard

DANCE FOLIO

FOR 1923
Piano Solo only

Just Published
Price 50¢ Postpaid

ON SALE AT ALL MUSIC STORES