

LIBRARY EDITION

# THE VALE OF DREAMS

SONG

LYRICS BY  
CHAS E. BAER

MUSIC BY  
JOHANN SCHMID

COMPOSER OF THE GARDEN OF ROSES ETC

B<sup>b</sup> MIN.

HIGH

G MIN. (ORIG.)

MEDIUM

F MIN

LOW

5

JEROME H. REMICK & CO.

NEW YORK

DETROIT

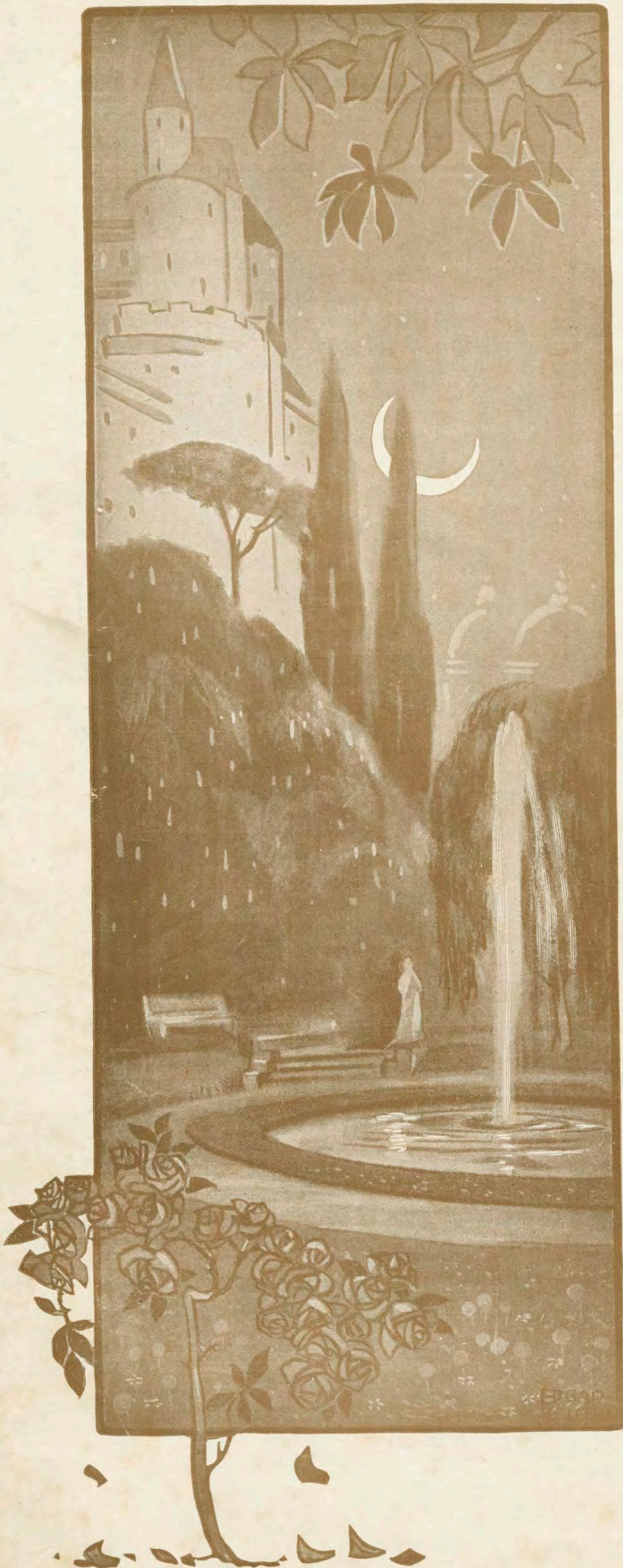

Performing rights reserved.

# The Vale of Dreams

Lyric by  
CHAS. E. BAER

Music by  
JOHANN C. SCHMID

Andantino

*mf*

When night lets down her cur - - tain And pins it with a  
 Tho' part - - ed streams we're drift - - ing, My heart is call - ing

*p*

star, — I haunt the vale of dreams, dear, — Where the  
 thee — To wel - come me in dreams, dear, — When sweet

Copyright MCMX by JEROME H. REMICK & Co, New York & Detroit.

Copyright, Canada, MCMX by Jerome H. Remick & Co.

Propiedad para la Republica Mexicana de Jerome H. Remick & Co., New York y Detroit. Depositada conforme a la ley

flow'rs of mem-'ry are, ——— Where the flow'rs of mem-'ry are.  
 slum - ber lends the key, ——— When sweet slum - ber lends the key.

REFRAIN: Andante

Meet me in the vale of dreams, ———

*R.H.*  
*mp con espress*

By the Sum - mer sea, ——— There love's star for ev - er

gleams, dear, gleams for you and gleams for me; ———

*L.H.*

There our hearts will find re - pose

'Neath the moon's fair beams;

The second system continues the vocal line with the lyrics "'Neath the moon's fair beams;". The piano accompaniment continues with similar textures and dynamics.

Meet me there be - side the rose

In the vale of dreams.

# SAISON AND CONCERT SONGS

## De Koven, Reginald

Free Mason's Song, Op. 342	Alto	.50
Guitarra, Op. 338	M. Sop. G	.50
How Do I Love Thee, Op. 333	Sop. Ab	.60
I Looked for Violets, Op. 333	Sop. D	.60
In the Heart of a Dreaming Rose, Op. 330	M. Sop. E	.50
Love of My Heart's Desire, Op. 337	M. Sop. F	.60
The Harp, Op. 338	Sop. G	.50
The Night Has a Thousand Eyes, Op. 333	M. Sop. E	.60
The World Has Gone a-maying, Op. 330	Sop. G	.50
Under the Balcony, Op. 330	Sop. C	.50
We'll Cut a Ring From the Moon, Op. 335	M. Sop. F	.50

## Kummer, Clare

In My Garden	.50
The Garden of Dreams	.50
Cheating	.50
Wistful Eyes	.50
In My Dreams of You	.50
In Love	.50
Sweetheart	.50

## Hayden-Clarendon, J.

What is the World Without You?	Alto F	.50
	M. Sop. G	.50
	Sop. Eb	.50

## Baer & Schmid

The Garden of Roses	.50
The Dream of the Dreamer	.50
Tahmineh	.50
The Moonlight, the Rose and You	.50
Adieu, Beloved, Adieu	.50
The Song of the Open Sea	.50
The Vale of Dreams	.50

## Fitzalan & Eville

Just Live and Love To-day	.50
---------------------------	-----

## Channon, F.

Within the Gates	.50
------------------	-----

## Owen, Anita

Exultation	.60
------------	-----

## Piano Solos by Reginald De Koven

Dream Dances:	
No. 1 Gavotte	.50
No. 2 Valse Lente	.50
No. 3 Minuet	.50
No. 4 Mazurka	.50
No. 5 Polka Francais	.50
No. 6 Tarantella	.50

## Williams & Van Alstyne

Every Heart Must Have Its Sorrow	.50
----------------------------------	-----

PUBLISHED BY  
**JEROME H. REMICK & CO**  
 NEW-YORK · DETROIT