

# IN MY HIDE-AWAY

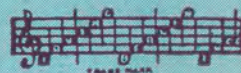

*Sincerely  
Ralph Blueberry  
"The Dream Singer"*

By  
K.L. BINFORD

Irving Berlin, Inc.  
MUSIC PUBLISHERS  
1607 Broadway New York

MADE IN  
USA

# IN MY HIDE-AWAY

\*) Tune Ukulele  
A D F# B  
Put Capo on 1st Fret

By K. L. BINFORD

Moderato

\*) Letters over diagrams are names of the chords in original key and are adaptable to Banjo or Guitar.

VOICE

Blue-birds are mat-ing true love is wait-ing

VAMP

pa-tient-ly, Let's fly a-way like blue-birds

pa-tient-ly, Let's fly a-way like blue-birds

Piano and Ukulele Arrangement  
By HELMY KRESA

Bb Bb Bb dim

do. I've found an E - den where love like

Eb (open) F7 Bb

ours will out - last e - ter - ni - ty, Where I can

F Eb (open) D7 G mi C7 F7

hide a - way, Sweet - heart with you.

CHORUS Bb

Won't you let me take you far a - way, To the place I

*p-f*

**WARNING!** Any one who copies the words or music of this song, or any portion thereof, will be criminally prosecuted therefore under section 28 of the United States Copy - right Law, and section 441a of the New York Penal Law.

C7 F7

call my hide - a - way, On-ly love will have the right of way, In my hide-a -

Bb F dim F7 Bb

way. There's a co - zy cab - in built for two, And a sil - vry

C7 F7

lake for our ca - noe, I will be in Par - a - dise with you, In my hide-a -

Bb Eb (open) Bb Bb7

way. We'll be so hap - py there where ro - mance

B $\flat$  (open) C7

fills the air, We'll be a lov-ing pair, As the years roll

F7 B $\flat$

by, When your gold-en hair has turned to grey, I'll be lov-ing

C7 F7

you the same old way, You'll be mine for ev-er and a day, In my hide-a-

B $\flat$  B $\flat$  dim F7 B $\flat$  E $\flat$ (open) B $\flat$

way. Won't you let me way.

rall.

THE FIRST BIG HIT FOR 1932

# ALL OF ME

By SEYMOUR SIMONS &  
GERALD MARKS

CHORUS

All of me \_\_\_\_\_ why not take all of me, \_\_\_\_\_

Can't you see \_\_\_\_\_ I'm no good with - out you. \_\_\_\_\_

Take my lips \_\_\_\_\_ I want to lose them, \_\_\_\_\_

Copyright 1931 by IRVING BERLIN Inc., 1607 Broadway, N.Y.C.  
International Copyright Secured      Made in U.S.A.      All Rights Reserved

COPIES ON SALE WHEREVER MUSIC IS SOLD  
This Number can also be had for your Phonograph and Player Piano