

I NEVER KNEW

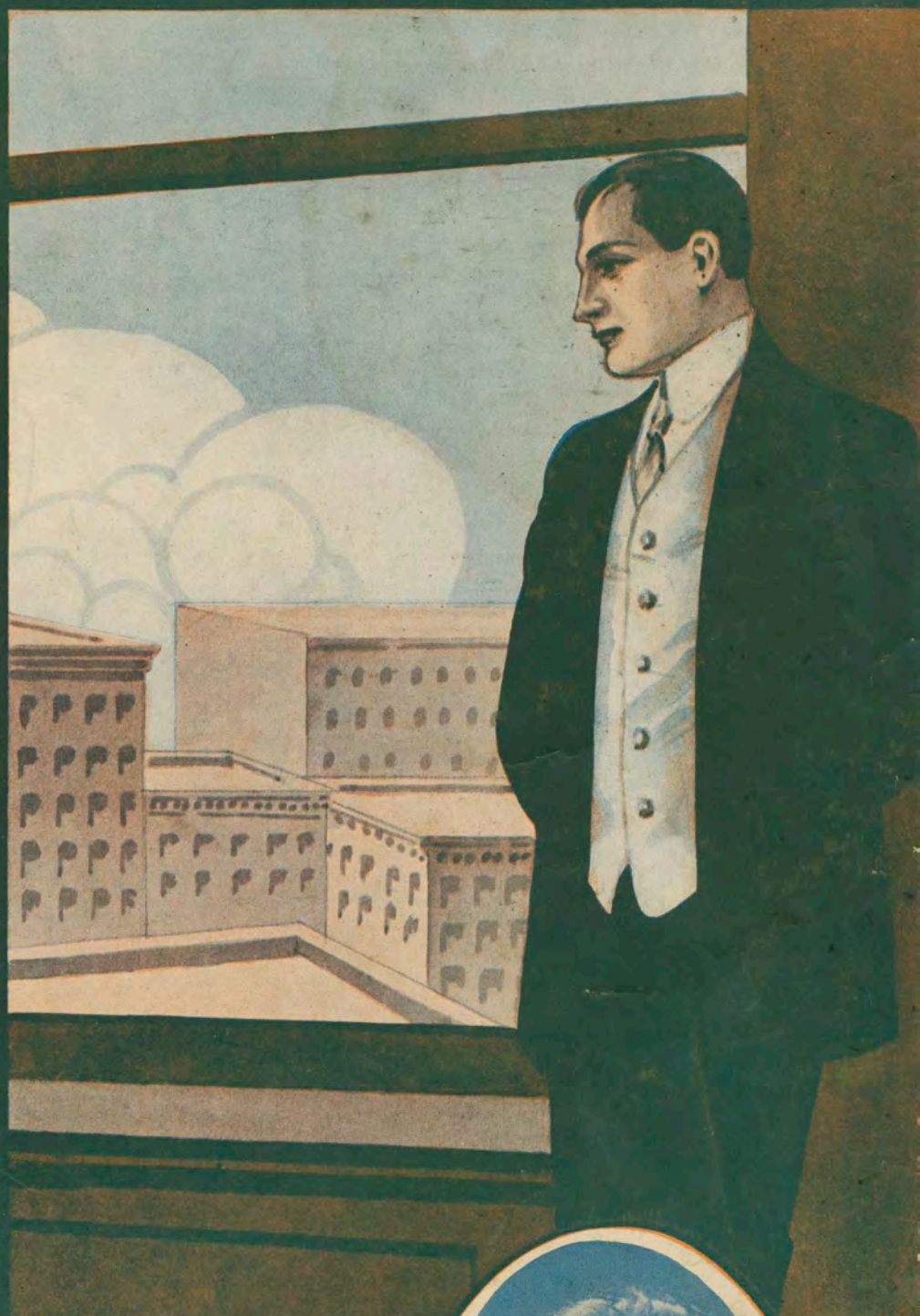

WORDS BY
HARRY WILLIAMS
AND
JOE YOUNG
MUSIC BY
BERT GRANT

HARRY WILLIAMS MUSIC Co. INC.
154 WEST 46TH STREET
NEW YORK

I Never Knew

Words by
HARRY WILLIAMS
and JOE YOUNG

Music by
BERT GRANT

Andante

PIANO *f*

Moderato *Voice*

1. Lone-some lit - tle fel - low, in a
2. Lone-some lit - tle girl - ie, in a

Vamp *mf* *p*

lone-some lit-tle town Seem-ing to be dream-ing of the girl - ie he threw down.
lone-some lit-tle town Seem-ing to be dream-ing of the boy who threw her down.

Copyright MCMXIII by Harry Williams Music Company, Inc., New York
 Copyright, Canada, MCMXIII by Harry Williams Music Company, Inc., New York
 Performing Rights Reserved International Copyright Secured

Here's a lit - tle note that the lone - some fel - low wrote To his
An - swer - ing the note to the lone - some boy she wrote, Dear - ie,

lit - tle lone - some girl who might have worn a wed - ding gown.
I am wait - ing for some one to hook my wed - ding gown.

rit.

REFRAIN *Andante*

I nev - er knew _____ how much I loved you, _____

p-f

_____ I nev - er knew _____ till you were gone, _____

I nev - er knew _____ that I would miss each

kiss from your hon - ey lips, Hon - ey mine, I swear and,

dear, I de - clare, I nev - er knew _____

_____ that you would haunt me _____ in all my

dreams _____ the way you do, _____

— For all the world is dark and drear-y, I'm weep-ing

for you, dear-ie, That my heart would break I nev-er

1. knew. _____ I nev-er 2. knew. _____

TRY THIS ON YOUR PIANO

Nothing To Do But Love

Words by
HARRY WILLIAMS

Music by
NAT. D. AYER

CHORUS.

Won-der-ful child_ with your won-der-ful way, - Oh, you've noth-ing to do_ oo but

p-f

love._____ Ev -'ry time you are near, - I have a feel-ing so queer_ That I could

fly to the sky_ up a - bove, Oh! Oh! You love-a - ble, squeeze - a - ble,

Sit on my knees - a - ble Pleas - a - ble, teas - a - ble dove_____

Copyrighted 1913 by Harry Williams Music Co. Inc. New York.
International Copyright Secured.
Performing Rights Reserved

For Sale by all dealers or sent direct by the publishers on receipt of 25 cents.

Published
by

HARRY WILLIAMS MUSIC CO., Inc.,

154 W. 46th STREET
NEW YORK