EASY PIECES FOR THE PIANO WITHOUT OCTAVES

B. CECIL KLEIN

A NOSEGAY

SIX PIECES

No. 1 Violet
No. 2 Carnation Pink
No. 3 Daisy
No. 4 Mignonette
No. 5 Pansy
No. 6 Forget-me-not

Each 30 ~~35~~ cents

THE GRADE IS INDICATED BY A NUMERAL FOLLOWING THE TITLE

BACHMANN, G , Cinq Petits Morceaux pour Piano:
- No. 1. La Napolitaine. 2-3 — 40
- No. 3. Scherzetto. 2-3 — 50
- No. 5. Polka-Ballet. 2-3 — 40

BARTLETT, H. N., Op. 209. Five Piano Pieces for Little Fingers :
- No. 2. Teaching Dolly to Walk. 2-3 — 50
- No. 4. Telling Dolly a Story: A tale of ancient times. 2-3 — 50
- No. 5. Gavotte Isabel. 2-3 — 50

BAUMFELDER, F., Good Humor. 2 — 35

BURGMÜLLER, F., Op. 76, No. 2. Bolero. 2 — 35

DUTTON, THEODORA, Vacation Sketches. Five easy characteristic pieces :
- No. 2. A War-time Story. 3 — 25
- No. 4. Morning Song. 3 — 25
- No. 5. The Tally-ho Ride. 2-3 — 25

FÖRSTER, A., Op. 63, No. 10. Abendfrieden (Peace of Evening). 2-3 — 25

HILLER, F., Op. 79, No. 2. Alla Tarantella. 2-3 — 50

KLEIN, B. CECIL, A Nosegay for Young Pianists :
- No. 3. Daisy. 3 — 35
- No. 4. Mignonette. 3 — 35

KÖHLER, L., Op. 79, No. 3. Parade March. 2 — 25
- Op. 210, No. 6. Wiegenliedchen (Little Cradle-Song). 1-2 — 25

LANGE, G., Op. 249, No. 3. Unter der Linde (Under the Linden). 1-2 — 35

LICHNER, H., Op. 84, No. 6. Stille Wünsche (Unspoken Wishes). 2 — 35
- Op. 84, No. 11. Arioso. 2 — 35

LÖSCHHORN, A., Op. 96, No. 11. Hasche mich! (Your Tag!). 2 — 25
- Op. 166, No. 18. Sylphide (The Sylph). 3-4 — 35

LÖW, J., Op. 303, No. 5. Rondo. 2-3 — 35

MOSZKOWSKI, M., Op. 77, No. 2. Scherzino. 3-4 — 75
- Op. 77, No. 3. Romance sans paroles. 3-4 — 75
- Op. 77, No. 4. Inquiétude. 3-4 — 75
- Op. 77, No. 5. Intimité. 3-4 — 75
- Op. 77, No. 6. Tarentelle. 3-4 — 75
- Op. 77, No. 7. Impromptu. 4 — 75
- Op. 77, No. 8. Pantomime. 4 — 75

POLDINI, E., Op. 11, No. 6. Das kleine Blumenmädchen (The Little Flower-Girl). 2 — 25
- Op. 11, No. 9. General Bum-bum. 2-3 — 25

POPP, W., Op. 263, No. 3. Kuckucks Liedchen (The Cuckoo's Song). 2 — 35

RAFF, J., Op 75, No. 10. Babillarde (Little Chatterbox). Caprice-Étude. 4 — 50

ROGERS, J. H., Au Rouet (At the Spinning-Wheel) 3-4 — 60

SARTORIO, ARNOLDO, Op. 229, No 1. Unter den Linden (Under the Lindens). Ländler. 2 — 25
- Op. 229, No. 2. Italian Ditty. Barcarolle. 2 — 25

SCHARWENKA, PH., Op. 68, No. 1. Tanzvergnügen (Delights of the Dance). 2 — 35

SCHULZ-WEIDA, J., Op. 216, No. 1. Minnelied (Love-Song). 2 — 35

SCHYTTE, L., Seven Musical Pictures:
- No. 1. The Bears' Dance. 3 — 50
- No. 2. The Clown of the Tightrope. 3 — 50
- No. 3. Dance of the Gnats. 3 — 50
- No. 4. The Gipsy Boy. 3 — 50
- No. 5. A Legend. 3 — 50
- No. 6. Playing in the Woods. 3 — 50
- No. 7. The Spinning-Wheel. 3 — 50

WILLIAMS, F. A., Op. 64. Four Pieces:
- No. 1. Joyfulness. 3 — 50
- No. 2. Valse "Sylvia." 3 — 50
- No. 3. Song of June. 3 — 50
- No. 4. Polish Dance. 3 — 50

NEW YORK : G. SCHIRMER
BOSTON : BOSTON MUSIC CO.

Nº 5. Pansy.

(Valse.)

Tempo di Valse.

B. CECIL KLEIN.

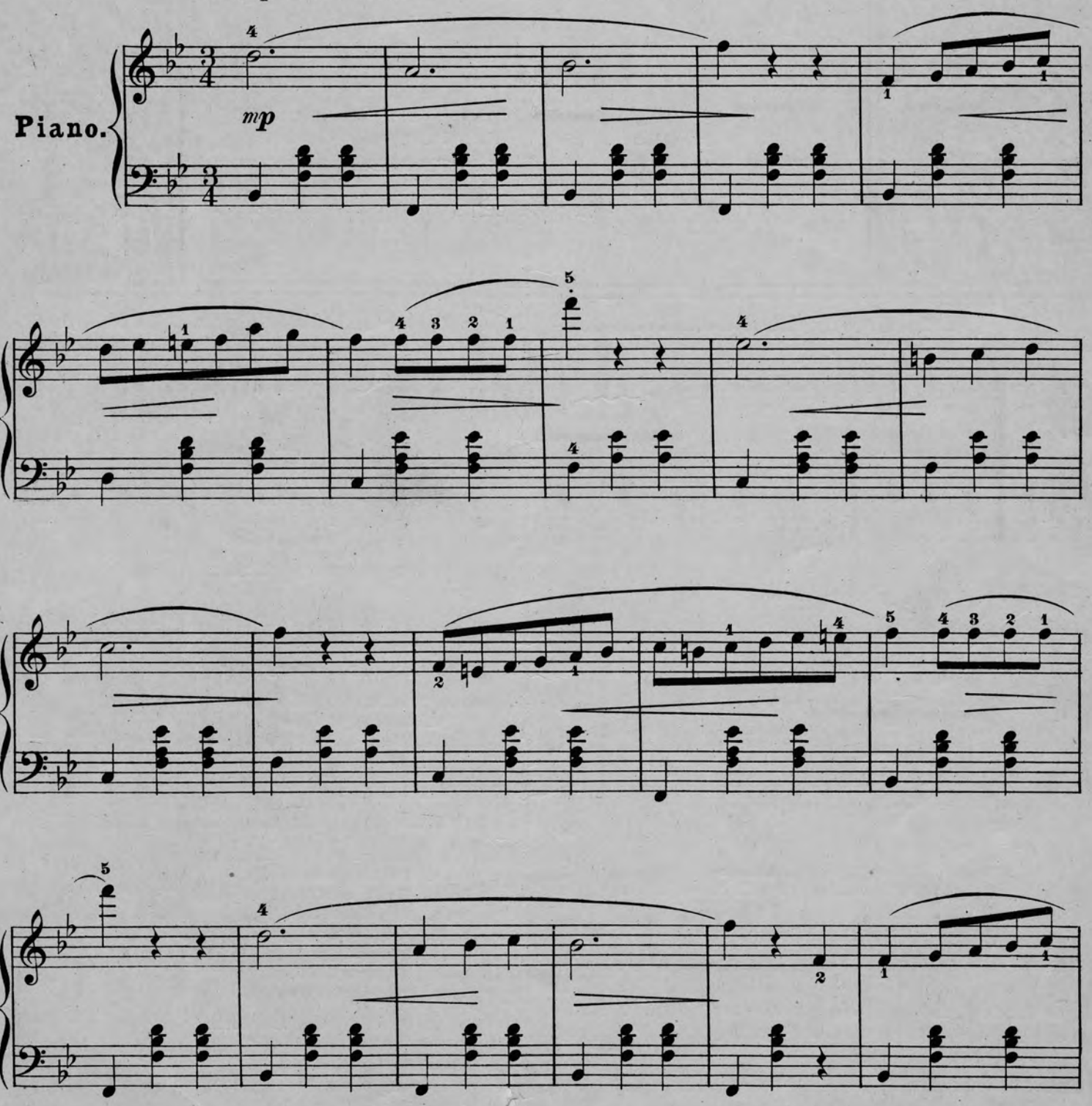

Copyright 1890 by G. Schirmer.

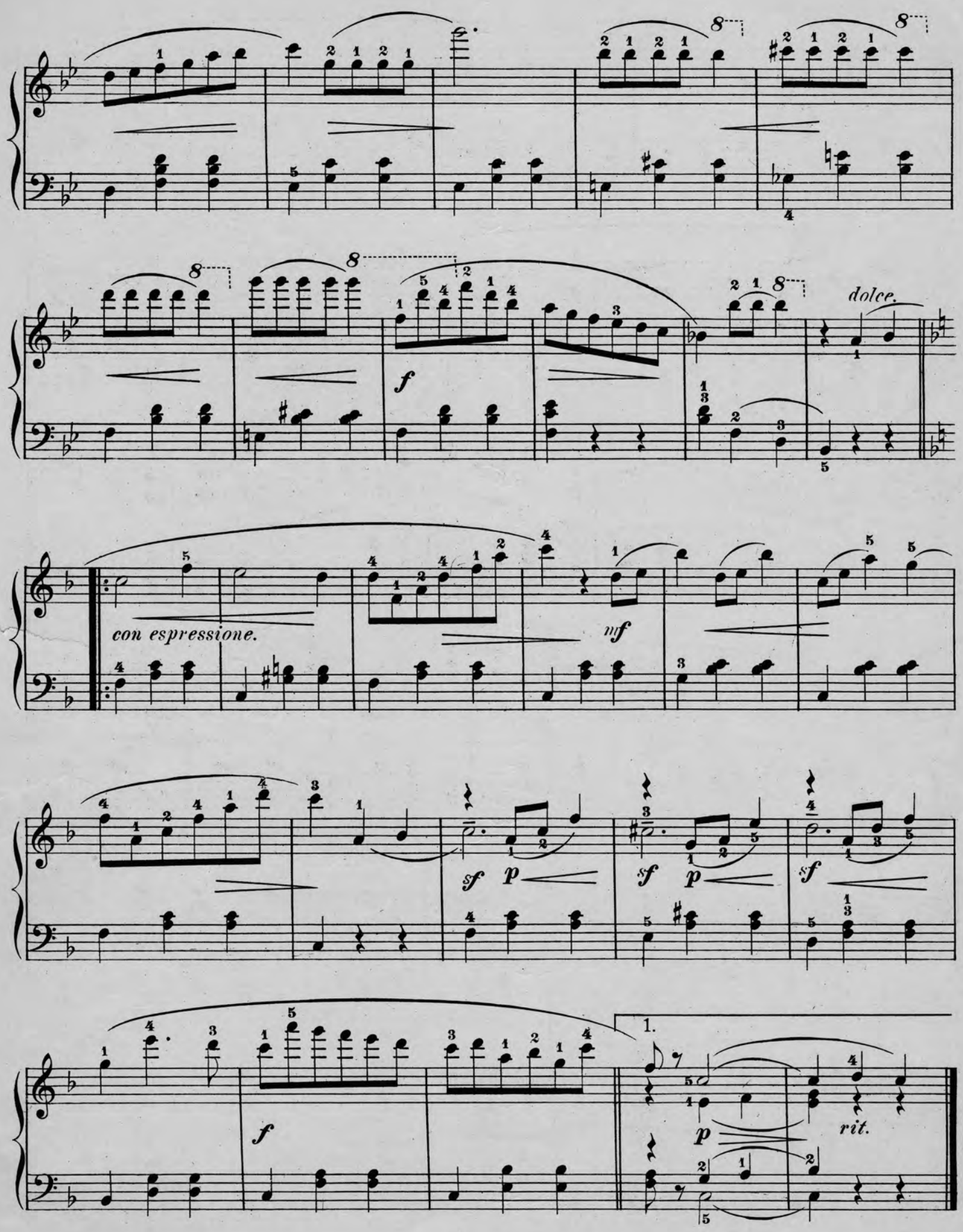
dolce.
con espressione.
mf
sf
p
f
1.
rit.

2.

doloroso.

p *nf*

nf

mp

mf

mp *nf*

sf *p* *sf* *p* *sf*

f *mp* *mp*

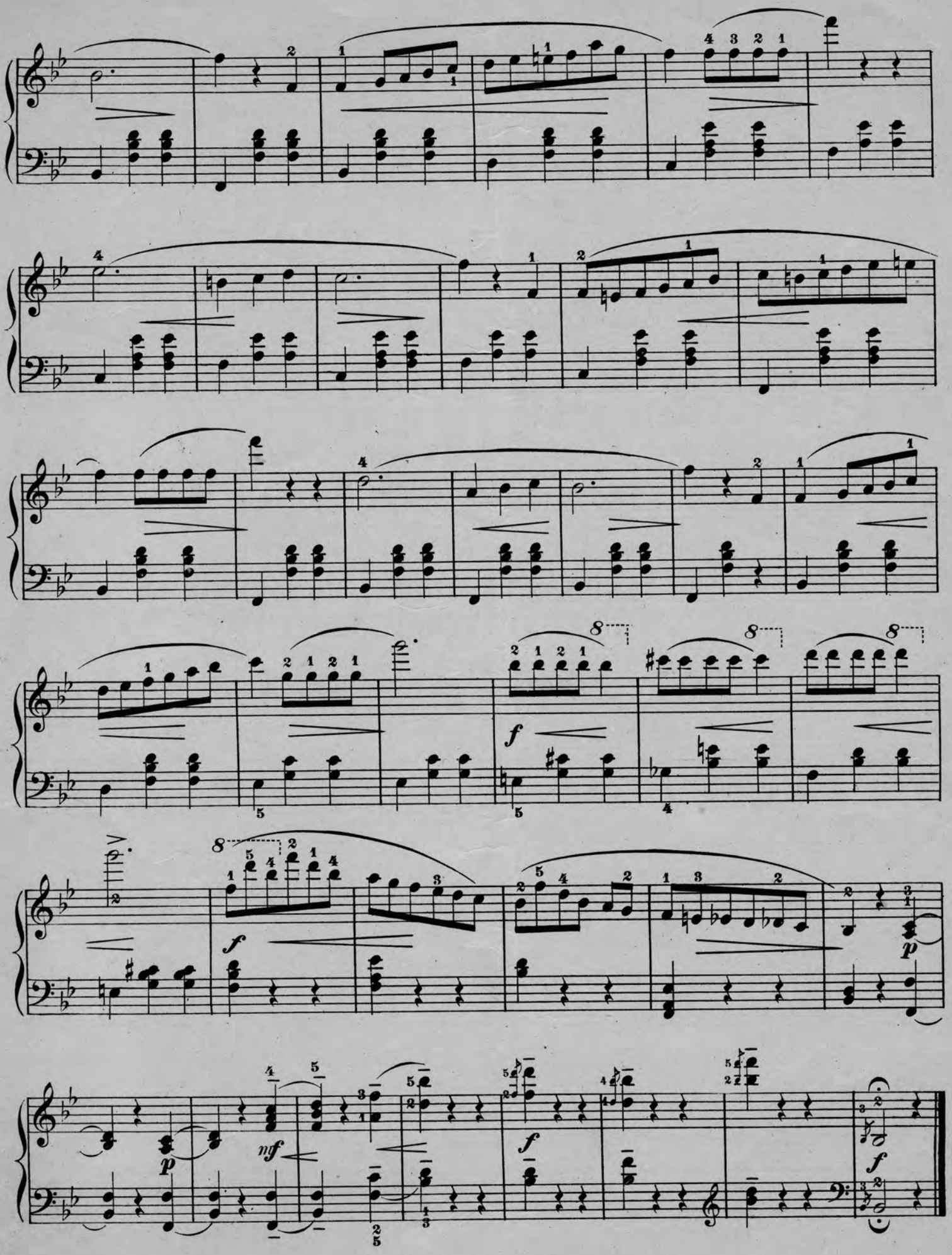
8
8
8
f
f
p
nf
f
f
p

SCHIRMER'S MUSIC SPELLING-BOOK

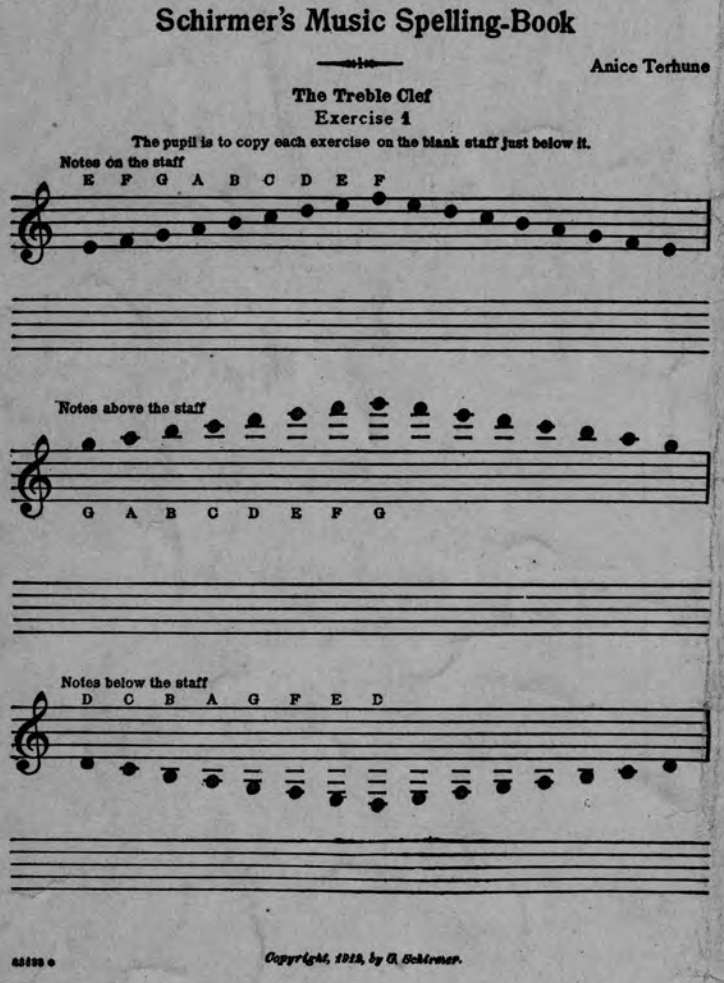

A

SIMPLE AND STRAIGHT-FORWARD METHOD OF TEACHING BEGINNERS

BY

ANICE TERHUNE

Price *net* 30 cents

AS MRS. TERHUNE says in her preface, "*The Music Spelling-Book* is a magic book that promises faithfully to transform all the hard, troublesome, queer little notes into easy ones that will grow into pretty tunes within a very short time." And the simple and practical manner in which the problem of teaching the notes has been handled enables this volume to keep the promise it makes.

The different positions of the notes on, above, and below the staff are practised by forming note-words and sentences. This manner of learning the notes makes an immediate claim on the interest of the children, holding their attention, and enabling them to read in a very short time. The decided practical utility of the book cannot fail to commend it to every teacher of beginners in piano-playing.

LAMBERT'S PIANO METHOD IS THE BEST METHOD FOR BEGINNERS

G. SCHIRMER, NEW YORK
THE BOSTON MUSIC CO., BOSTON