

UNEXCELLED EDITION
OVERTURE OF
IRISH MELODIES

Key of F

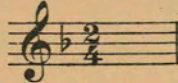

MORRIS
MUSIC CO
1028 ARCH ST.
PHILA, PA.

MADE IN U S A.

TRY THIS ON YOUR PIANO

To Mr. & Mrs. Wm. J. MacFarland, Philada., Pa.

LOVE AND DEVOTION

(MEDITATION)

LOUIS A. DRUMHELLER, Opus 52

Andantino

OVERTURE=MELODIES OF IRELAND.

By RICHARD L. WEAVER.

Allegro

"Wearing of the Green"

4 "Believe Me if all those endearing young charms"

Andantino
mf

Lively
mf "St. Patrick's Day"

mf

Very Slow *March Tempo*
p *rit.* *mf*

rit.

6 "Come Back to Erin"
Slow

"Last Rose of Summer"

"Irish Reel"

f Lively

The fourth system shows a continuation of the melodic and harmonic lines, with consistent rhythmic patterns.

Piu mosso

ff

Fine

The sixth system concludes the piece with the instruction *Piu mosso* and *ff*. It ends with a double bar line and the word *Fine*.

I WANT THE TWILIGHT AND YOU

Poem by
ARTHUR J. LAMB

Music by
CHARLES H. MASKELL

Voice

Sum-mer and sunshine will tell me of you, When birds are singing their mel-o-dies true,
Ros-es in bloom and the air filled with song while fondly for some-one I long.

Copyright MCMXX by the Morris Music Pub. Co., 1028 Arch Str., Phila., Pa.
The Publishers reserve the right to the use of this Music or Melody for any Mechanical Instruments
International Copyright Secured All Rights Reserved

LOVE'S GOLDEN MEMORIES

With simplicity

Meditation

CHAS. H. MASKELL

Copyright 1926 by The Morris Music Pub. Co., 1028 Arch Str., Phila., Pa.
The Publishers reserve the right to the use of this Music or Melody for any Mechanical Instruments
International Copyright Secured All Rights Reserved

"LOVE'S GOLDEN MEMORIES" Is Also Published as a Song
(Poem by Bartley Costello)