

Wait Till the Cows Come Home .60

CHARLES DILLINGHAM
PRESENTS
FRED STONE
IN
A NEW MUSICAL COMEDY

JACK O' LANTERN

BY
ANNE CALDWELL &
R.H. BURNSIDE
MUSIC BY
IVAN CARYLL

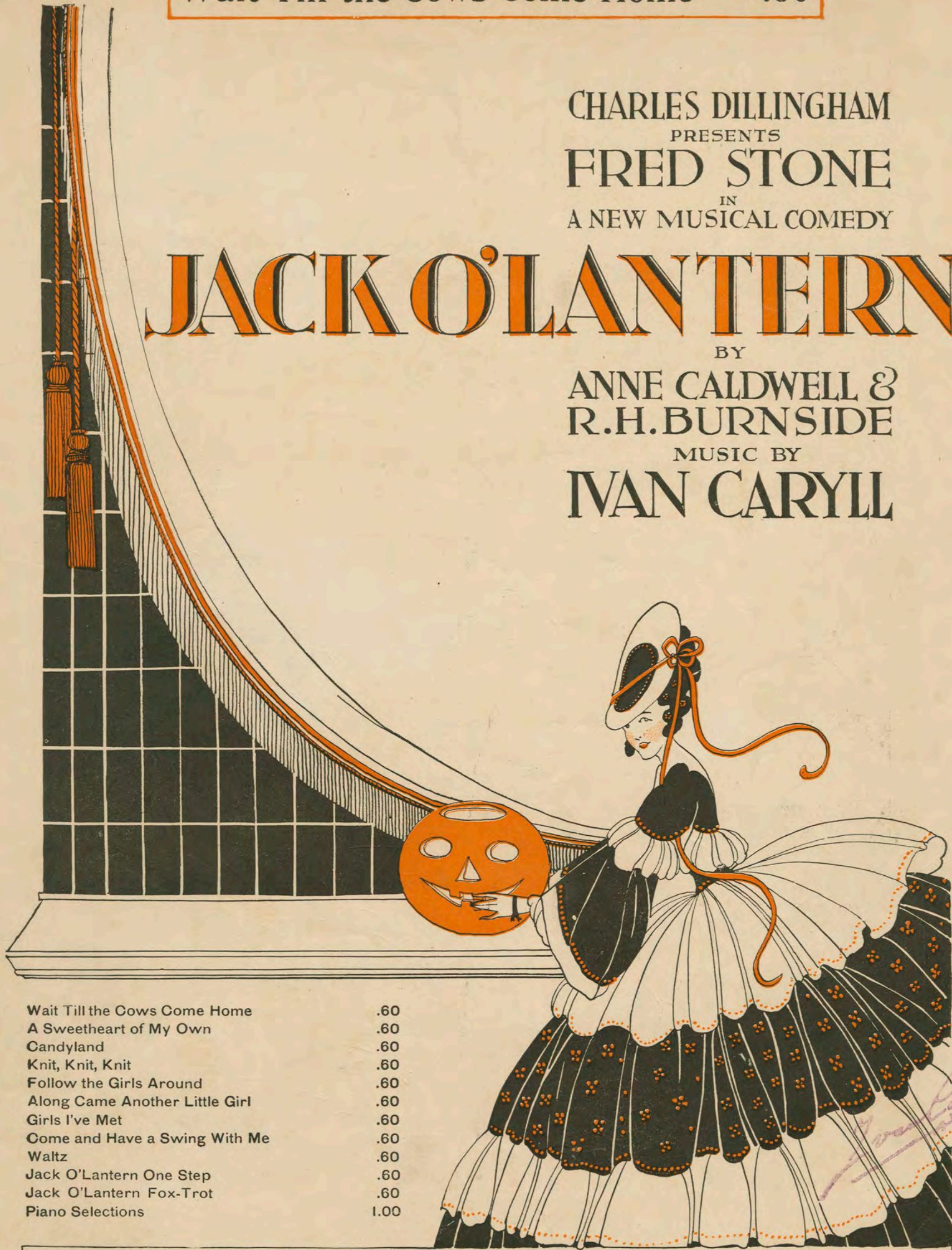

Wait Till the Cows Come Home	.60
A Sweetheart of My Own	.60
Candyland	.60
Knit, Knit, Knit	.60
Follow the Girls Around	.60
Along Came Another Little Girl	.60
Girls I've Met	.60
Come and Have a Swing With Me	.60
Waltz	.60
Jack O'Lantern One Step	.60
Jack O'Lantern Fox-Trot	.60
Piano Selections	1.00

CHAPPELL & COMPANY, LTD. 41 East 34th Street, New York 347 Yonge St., Toronto London Melbourne

The Lyrics are published by arrangement with
T. B. Harms & Francis, Day & Hunter, New York

All rights reserved under the International Copyright Act. Public performance of any part of the work strictly prohibited. Application for the right of performance must be made to Mr. Charles Dillingham, Globe Theatre, New York. The adaptation of the composition to any form of mechanical instrument either for private or public performance is strictly prohibited.

Copyright MCMXVII by Chappell & Co., Ltd.

Wait till the Cows come home

Words by
ANNE CALDWELL

Music by
IVAN CARYLL

Moderato

Piano

mf

Voice

Way down on the dear old farm
Sha - dows creep - ing o'er the hill

Ci - ty chap who's ev - er wise and wa - ry Finds new dan - ger in the
Gold - en sun a set - ting in the far - light Finds him by the dai - ry

The second line of the song continues the vocal melody and piano accompaniment. The lyrics are: "Ci - ty chap who's ev - er wise and wa - ry Finds new dan - ger in the / Gold - en sun a set - ting in the far - light Finds him by the dai - ry".

charm
still

Lur - ing him to ling - er near the dai - ry
Long - ing to ca - noo - dle in the star - light

The third line of the song concludes the vocal melody and piano accompaniment. The lyrics are: "charm / still Lur - ing him to ling - er near the dai - ry / Long - ing to ca - noo - dle in the star - light".

Pret - ty lit - tle milk - maid, fin - er far than silk - maid,
 Tho' she whis - pers "Go, sir!" He will hold her clos - er

Wins him with a smile de-mure and shy. O'er the flow-ry lea, dear,
 Say - ing "Dear-ie, won't you name the day?" If you hold her hand, sir,

will you roam with me, dear? Then the lit - tle maid - en makes re -
 She will nev - er an - swer, She can on - ly blush and soft - ly

rall. *dim.*

Refrain
mf a tempo

ply. _____ Won't you wait till the cows come home, Won't you
 say. _____

mf a tempo

wait till the cows come home? Dear old Brin-dle, Belle and Boss,

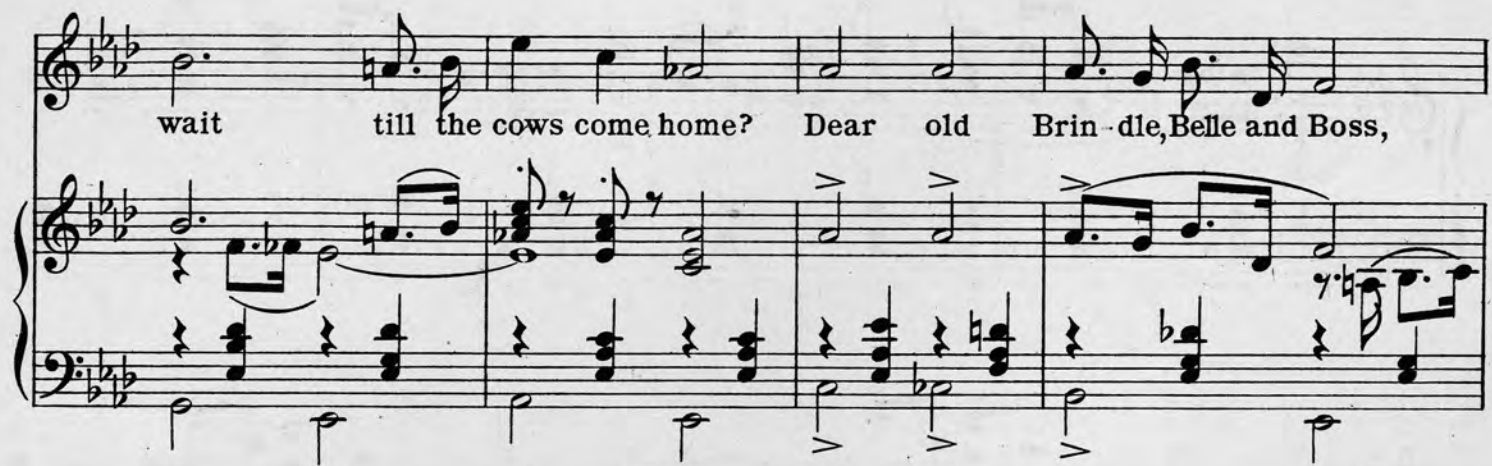

Soon the meadow they will cross, Down the lane at the close of day, Once a-

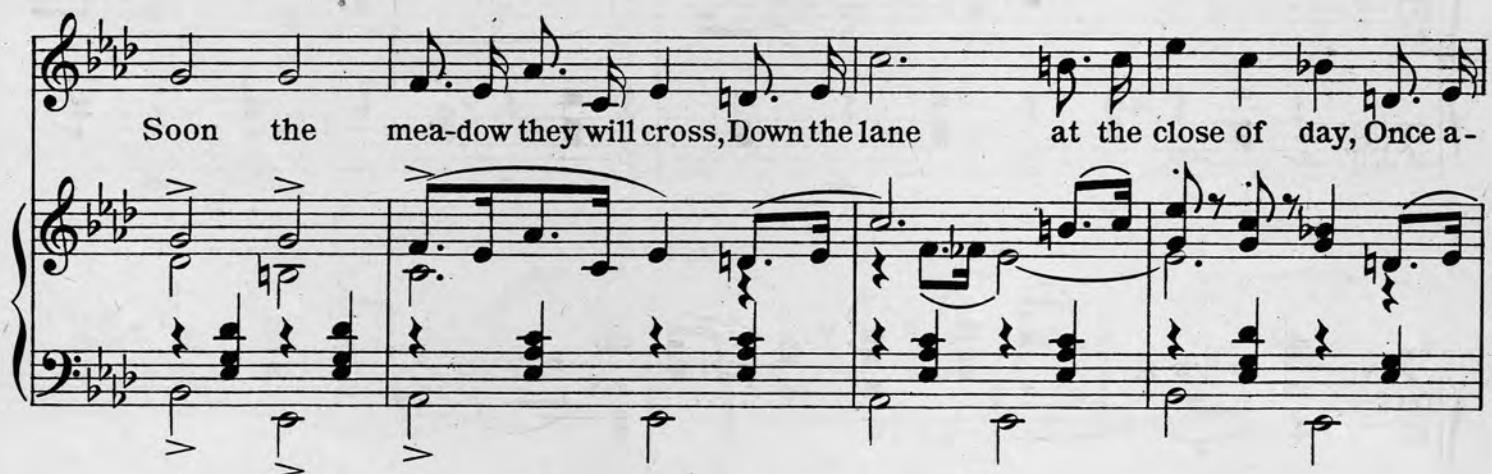

gain they will wend their way. Hear them in the dell, din-gle dongle bell, Won't you

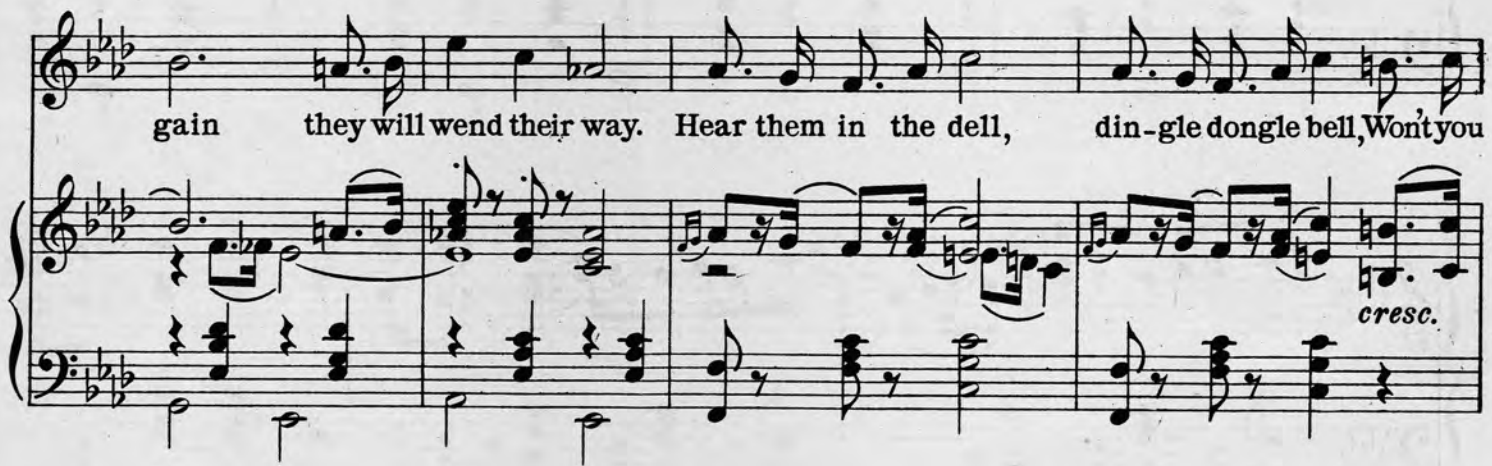

wait, wait, wait, by the old red gate Won't you wait till the cows come home? home?

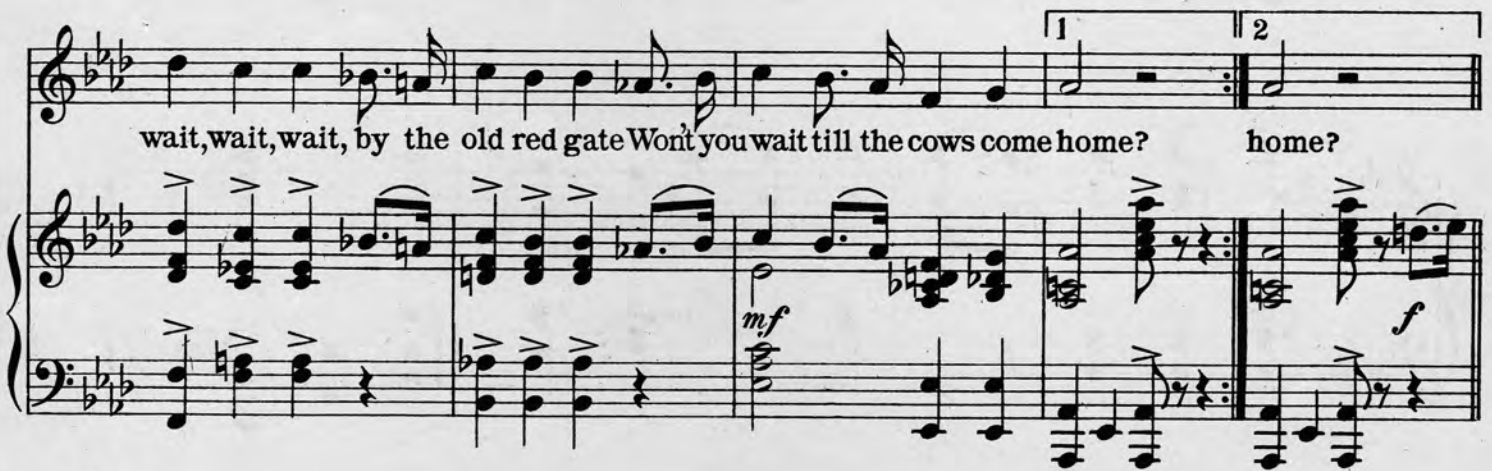

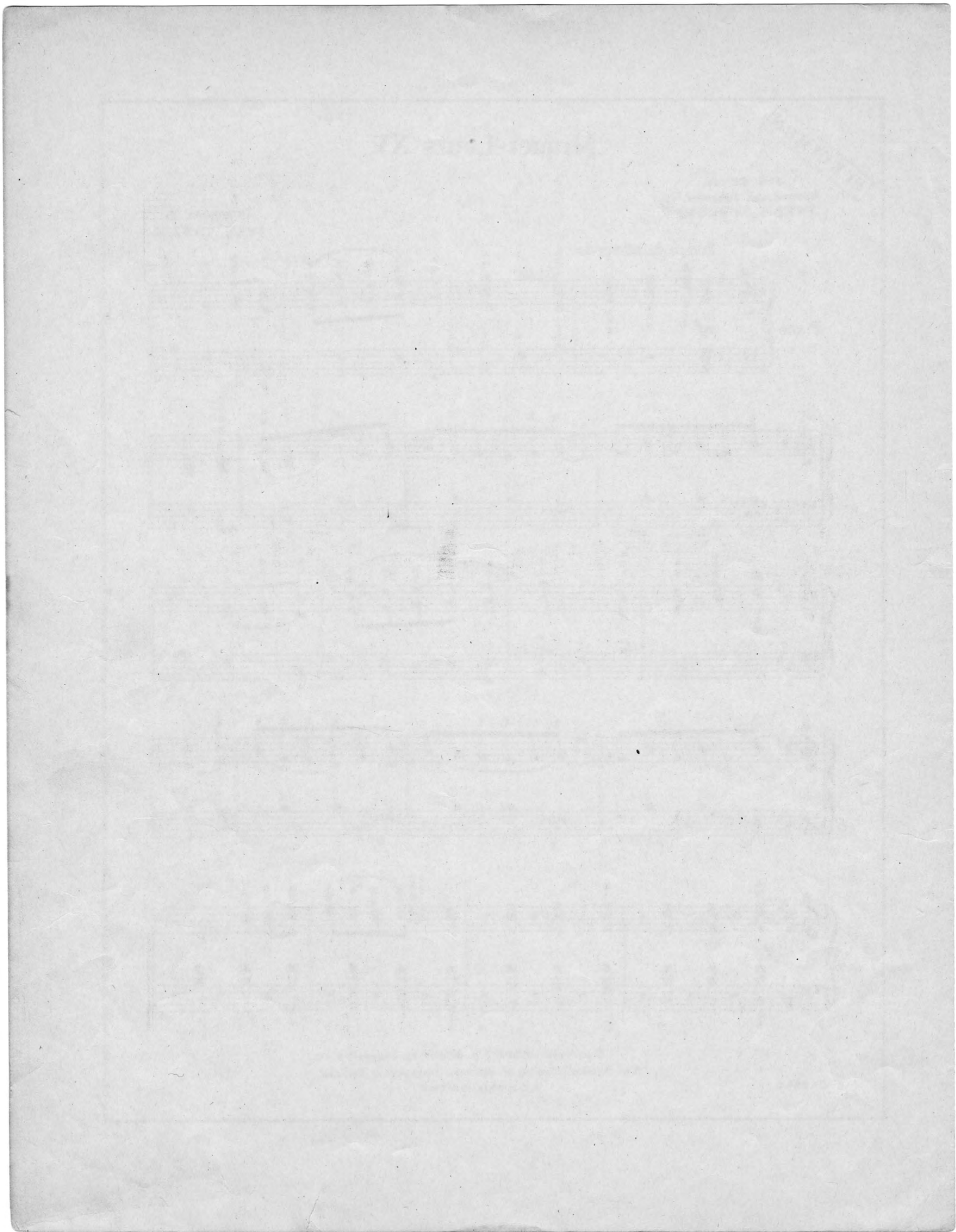

SPECIMEN

Minuet-Louis XV.

New Edition
Revised and Fingered by
FRED S. NEWCOMBE

Composed by
IVAN CARYLL

Tempo di Minuetto

Piano *mf*

Copyright MCMIII & MCMIV by Chappell & Co.
New Edition Copyright 1917 by Chappell & Co. Ltd.
All rights reserved

C-6942

A NEW SONG FROM OVER THE SEA

Roses of Picardy

Words by Fred. E. Weatherly

Music by HAYDN WOOD

Keys: No. 1. in Bb (D to Eb)

No. 2. in C (E to F)

No. 3. in D (F# to G)

"Where is Picardy?" For the purpose of song it is an Eldorado far away, where distance lends enchantment to the view. The spirit voice in Schubert's song said that joy existed only where the wanderer was not. Fred. E. Weatherly, writing for the English-speaking world, placed his lovers in Picardy, a land beyond the border and fragrant with the roses of romance. He threw a halo over them at once, and then he made his story intensely human. No wonder that a fine musician, as Haydn Wood unquestionably is, was inspired to compose one of his most appealing melodies and unite with Fred. E. Weatherly in producing the song, "**Roses of Picardy**," which is now enjoying a popularity in England that would be remarkable even in the prosperous times of peace.

Nothing but the merits of the song can explain its extraordinary success.

Clarence Lucas

In the "*Philosophy of Popularity*."

ROSES OF PICARDY. Song.

Words by
FRED. E. WEATHERLY

Music by
HAYDN WOOD

The musical score is written for voice and piano. It consists of three systems of music. The first system begins with a piano introduction marked 'pp' and 'Slowly'. The lyrics are: "Ro - ses are shin - ing in Pi - car - dy, in the hush of the sil - ver". The second system continues with the lyrics: "dew, Ro - ses are flow' - ing in Pi - car - dy, but there's". The third system concludes with the lyrics: "nev - er a rose like you! And the ro - ses will die with the". The score includes treble and bass clefs, a key signature of one flat, and a 4/4 time signature.

Copyright, 1916, by Chappell & Co. Ltd

C 4000

ROSES OF PICARDY

She is watching by the poplars,
Colinette with the sea blue eyes,
She is watching and longing and waiting,
Where the long white roadway lies.
And a song stirs in the silence,
As the wind in the boughs above,
She listens and starts and trembles,
'Tis the first little song of love.

Chorus

"Roses are shining in Picardy,
In the hush of the silver dew,
Roses are flow'ring in Picardy,
But there's never a rose like you!
And the roses will die with the summertime.
And our roads may be far apart,
But there's one rose that dies not in Picardy!
'Tis the rose that I keep in my heart!"

Words by Fred. E. Weatherly

Copyright, MCMXVI, by Chappell & Co., Ltd.

Chappell & Co., Ltd. 41 East 34th Street, New York
London, Toronto and Melbourne