SINCE YOU WENT AWAY

WALTZ SONG

May 29th
Edward J. Steiner

Words and Music by
VOL. A. STOCKWELL

PUBLISHED BY
VOL. A. STOCKWELL
BASSETT · · · NEB.

Since You Went Away

Waltz Song

Words and Music by
VOL A. STOCKWELL

Valse Lento

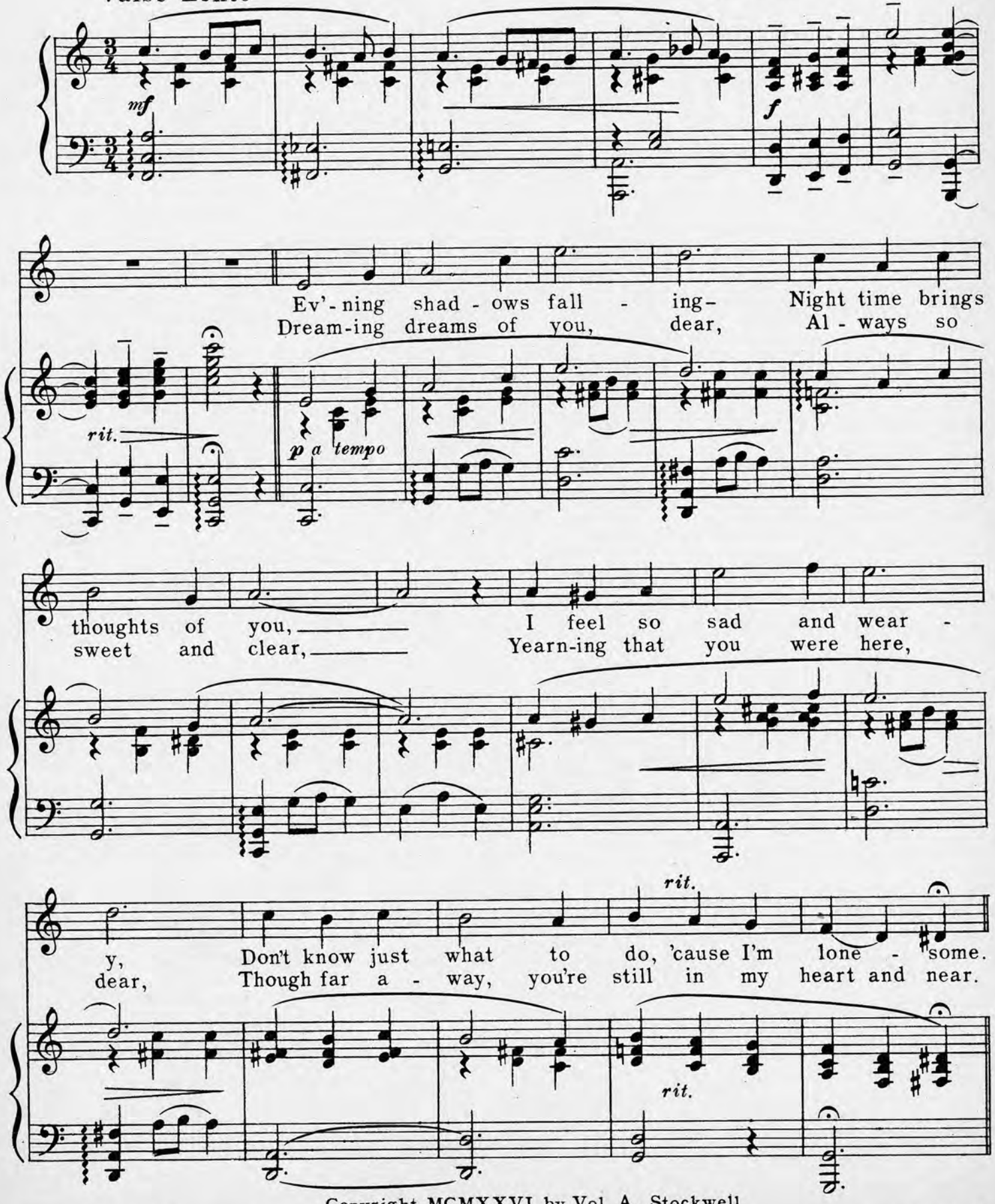

Copyright MCMXXVI by Vol A. Stockwell
International Copyright Secured Bassett, Nebraska Made in U. S. A

CHORUS

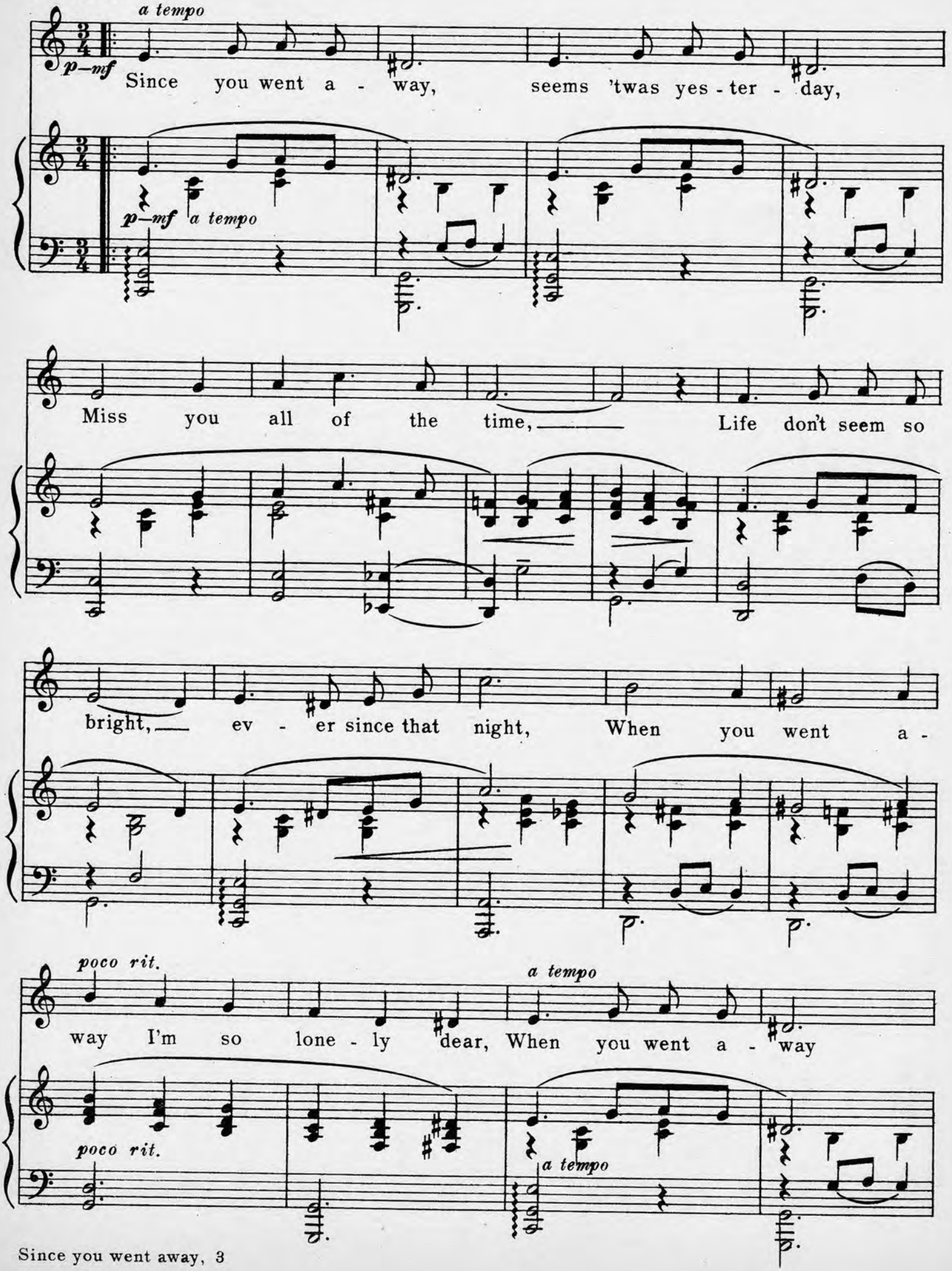
a tempo
p—mf
Since you went a - way, seems 'twas yes - ter - day,
p—mf a tempo
Miss you all of the time, Life don't seem so
bright, ev - er since that night, When you went a -
poco rit.
a tempo
way I'm so lone - ly dear, When you went a - way
poco rit.
a tempo

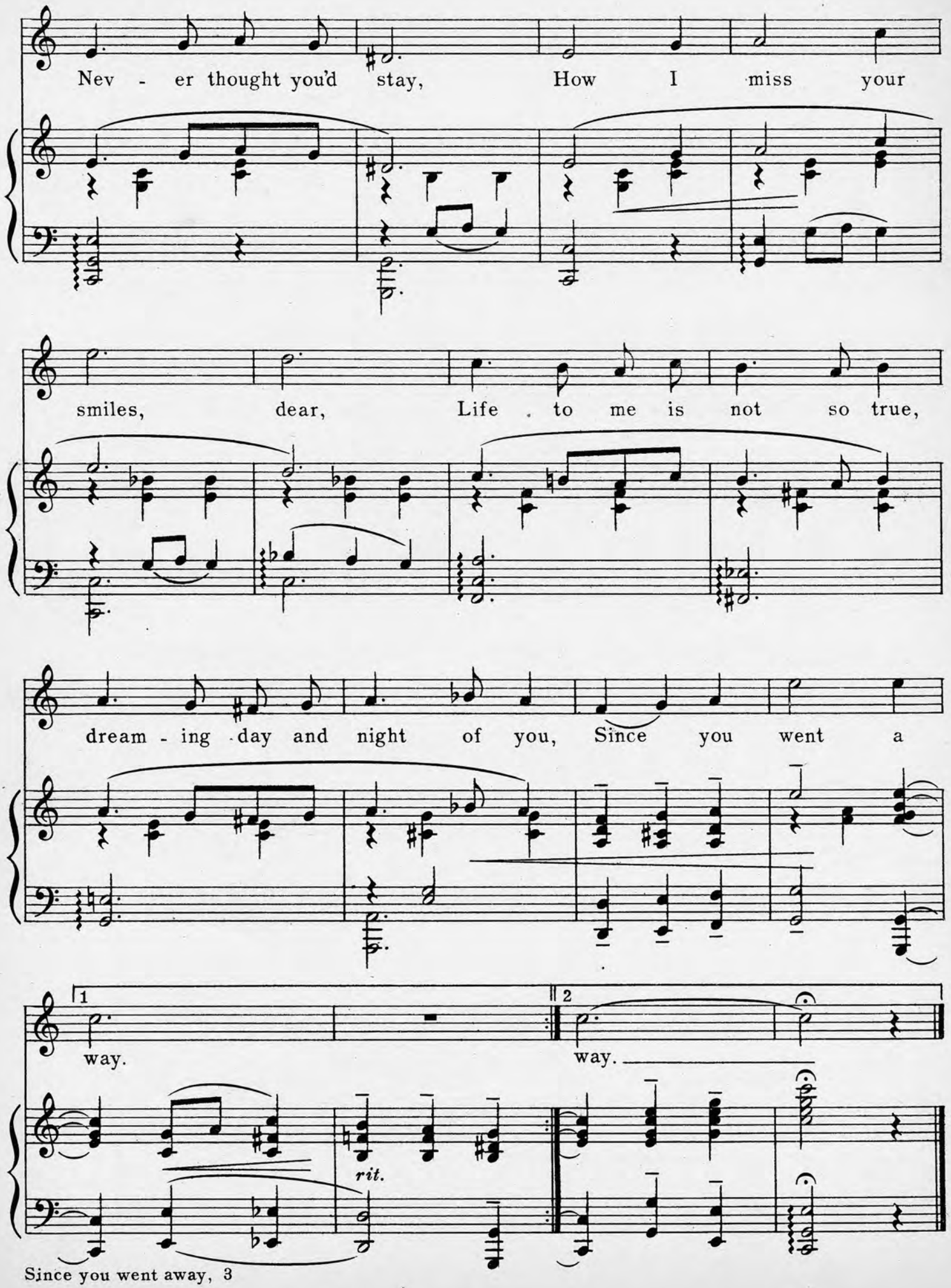
Nev - er thought you'd stay, How I miss your
smiles, dear, Life to me is not so true,
dream - ing day and night of you, Since you went a
1
way.
2
way.
rit.

IN NEBRASKA

(FOX TROT SONG)

Words and Music by
VOL A. STOCKWELL

CHORUS

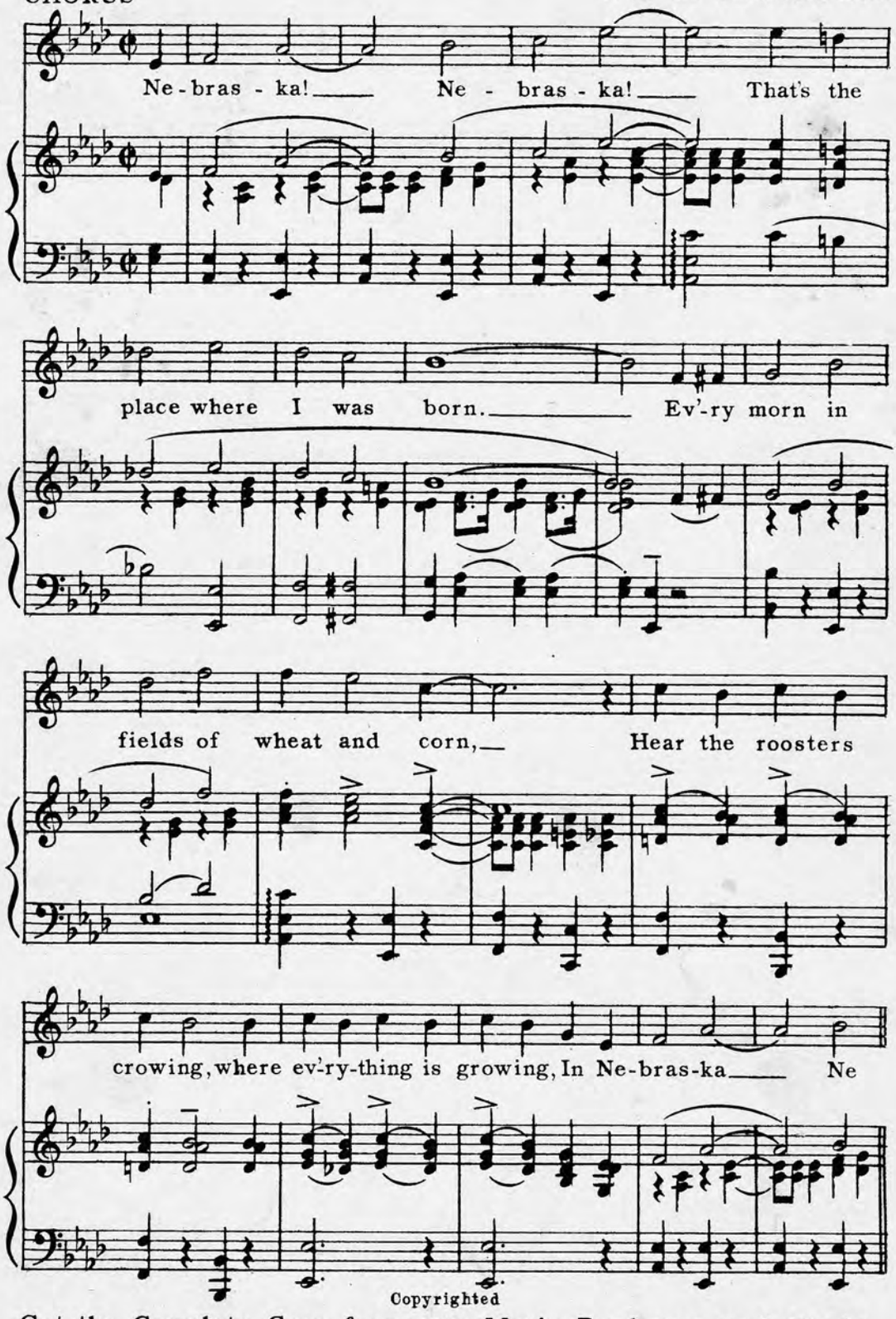

Copyrighted

Get the Complete Copy from your Music Dealer or send 35¢ to
STOCKWELL MUSIC COMPANY
BASSETT, NEBR.