

Marie Hodge
Adessa

40

Where the Lazy Mississippi Flows Song

(LAZY
MISSISSIPPI)

Words by
ALEXIS FRENCH

Music By
Rollo de Freyne

Full Orchestra... 50¢ net
Small Orchestra... 35¢
Military Band... 50¢

FOR THE COUNTRIES OF NORTH AMERICA
CHAPPELL-HARMS, INC.
185 Madison Ave. New York, N.Y.

FOR ALL OTHER COUNTRIES
CHAPPELL & CO LTD.

MELBOURNE LONDON SYDNEY

Song... 60¢
Piano Solo... 60¢
Price 2/- Net Cash

WHERE THE LAZY MISSISSIPPI FLOWS

(Lazy Mississippi)

Words by
ALEXIS FFRENCH

SONG

Music by
ROLLO DE FREYNE

Tempo di Valse

f
con Ped.

p

Nights I'm al - ways
Ban - jos gen - tly

dream - ing, _____
strum - min', _____

Dreams of far a - way, _____
Drift - ing through the trees _____

Times when I was hap - py _____
Dark - ies soft - ly hum - min _____

All the live - long day. _____
 O'er the scent - ed breeze. _____
 Some - times _____
 Some day _____

ped. *

in the twi - light _____
 I'm re - turn - ing _____
 Voic - es seem to _____
 To my home once _____

p

call, _____
 more. _____
 When de stars am shin - in' _____
 Where the palm - trees sway - in' _____

And de shad - ows fall: _____
 Whis - per from the shore: _____

molto rit.

ped. *

REFRAIN *Più Lento* (Lazy)

p-f VIOLIN or VOICE

p-f

Where the la - zy Mis - sis - sip - pi Flows in - to the

sea; There my li - l' cur - ly - head - ed

ba - by waits for me. And tho' Im far a -

a tempo

- way from my old home, My thoughts will ev - er be _____

a tempo

a tempo

2d time rit.

Where — the la - - zy Mis - sis - sip - pi Flows in -

2d time rit.

2d time rit. colla voce

1 *a tempo* 2 *rit.*

a tempo *rit.*

- to the sea. _____ sea. _____

a tempo *rit.* *D.C. Intro. for 2d Verse*

THE SENSATIONAL SUCCESS OF THE "PIERROT PLAYERS"

No.1 in Bb

No. 2 in Db

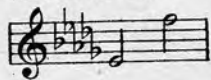

No. 3 in Eb

THE WORLD IS WAITING FOR THE SUNRISE

Words by
EUGENE LOCKHART

SONG

Music by
ERNEST SEITZ

Slow - but with a certain swing
espressivo

Dear one *sva...* The world *sva...* is wait - ing for the

sun *sva...* rise, *sva...* Ev - 'ry rose *sva...* is

heav - y with dew. *sva...* The thrush *sva...* on

high his sleepy mate is calling,
And my heart is calling you.

Copyright Canada 1919 by Chappell & Co. Ltd.
Copyright 1919 by Chappell & Co. Ltd.
New Edition Copyright 1919 by Chappell & Co. Ltd.

YOU CAN OBTAIN A COPY FROM YOUR DEALER

Price 40 cents net cash

A SONG THE SINGERS ARE SINGING

No. 1 in C

No. 2 in Bb

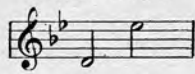

No. 3 in C

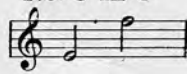

No. 4 in D

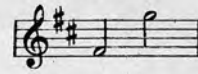

I'd Build A World In The Heart Of A Rose

Words by
WORTON DAVID

Music by
HORATIO NICHOLLS

Sostenuto con espress.

Deep in the heart of a rose, I'd fash - ion a new world for

you ——— With on - ly your smile for the sun shine, Your

accel. e cresc. lips for the morn - ing dew; *rit.*

accel. e cresc. *rit.*

No light for me but your eyes,
No sound but of love beating true;
I'd build a world in the heart of a rose,
And, Oh! how I'd pray
Just to live there always
In the heart of that rose, with you.

THE MOST BEAUTIFUL DREAMY WALTZ EVER
WRITTEN BY THIS CELEBRATED COMPOSER

ON MIAMI SHORE

(Golden Sands Of Miami)

Waltz Song

Music by

VICTOR JACOBI

Words by

WILLIAM LE BARON

REFRAIN

On the gold - en sands of old Mi-
with a lazy swing

p-mf

- a - mi shore,

sf

There I al - - ways find a girl whom

Copyright 1919 by Chappell & Co., Ltd.

All rights reserved