

WERE I

by
Carrie Jacobs-Bond

High

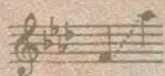

* Low

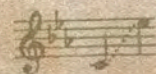

Price,  PRICE IN CANADA

(in U.S.A.)

2/ net .60¢

INTERNATIONAL MUSIC STORE LIMITED

1346 ST. CATHERINE ST. WEST,

MONTREAL

J. H. YER

THE FREDERICK HARRIS CO.
Authorized Agents for the British Empire
49 QUEEN STREET EAST TORONTO, CANADA

CARRIE JACOBS-BOND & SON
INCORPORATED
HOLLYWOOD
CALIFORNIA

THE BOSTON MUSIC CO.
Sole Selling Agents for the United States
26 WEST STREET BOSTON MASS

R

Were I

*Words by
Nan Terrell Reed

Music by
Carrie Jacobs - Bond

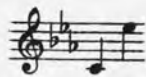

Moderato, con moto *pp*

Voice

Were I a leaf I'd like to

Piano

mp *p*

be A scar-let one up-on a tree, And I would swing and nev-er

mf

fall, Just cling and cling, and fool 'em all!—

p

* By permission of the New York Times

Copyright, 1923, by Carrie Jacobs - Bond
International Copyright Secured
Printed in U. S. A.

p

Were I a rose I'd be so rare They would not

p

find me ev - 'ry - where, And from the day that I was

mf

born I would not grow a sin - gle thorn.

p

mf

Were I a star up in the sky I'd wear a

twin-kle in my eye, I'd shine so bright they could not

f

The second system continues the musical score. The vocal line begins with the lyrics 'twin-kle in my eye, I'd shine so bright they could not'. The piano accompaniment continues with a similar melodic and harmonic structure. Dynamics include *mf* and *f* (forte).

see An - oth - er sin - gle star but me!

f

The third system concludes the musical score. The vocal line ends with the lyrics 'see An - oth - er sin - gle star but me!'. The piano accompaniment features a final cadence. Dynamics include *f*.

"The Hand of You"

Another of
CARRIE JACOBS-BOND'S
GEMS

International copyright secured

Copyright MCMXX by Carrie Jacobs-Bond & Son.

All rights reserved

THE COMPLETE COPY WILL BE SUPPLIED BY YOUR DEALER, PRICE 40c. PER COPY.
IF FOR ANY REASON HE WILL NOT SUPPLY YOU, MAIL AMOUNT STATED DIRECT TO THE
SOLE SELLING AGENT, **THE BOSTON MUSIC COMPANY, 26 West Street, BOSTON, MASS.**
THEMATIC CATALOGS AND COMPLETE CATALOGS ON REQUEST.