HARRY VON TILZERS SUCCESSOR TO CUBANOLA GLIDE.

I LOVE IT

FANTASTIC RAG TWO-STEP

BY

Harry Von Tilzer.

5

Etherington

HARRY VON TILZER
MUSIC PUBLISHING Co.
125 W 43rd ST NEW YORK & CHICAGO FRISCO SIDNEY LONDON

I Love It.

A Fantastic Rag-Two Step.

Slow and even

By Harry Von Tilzer.

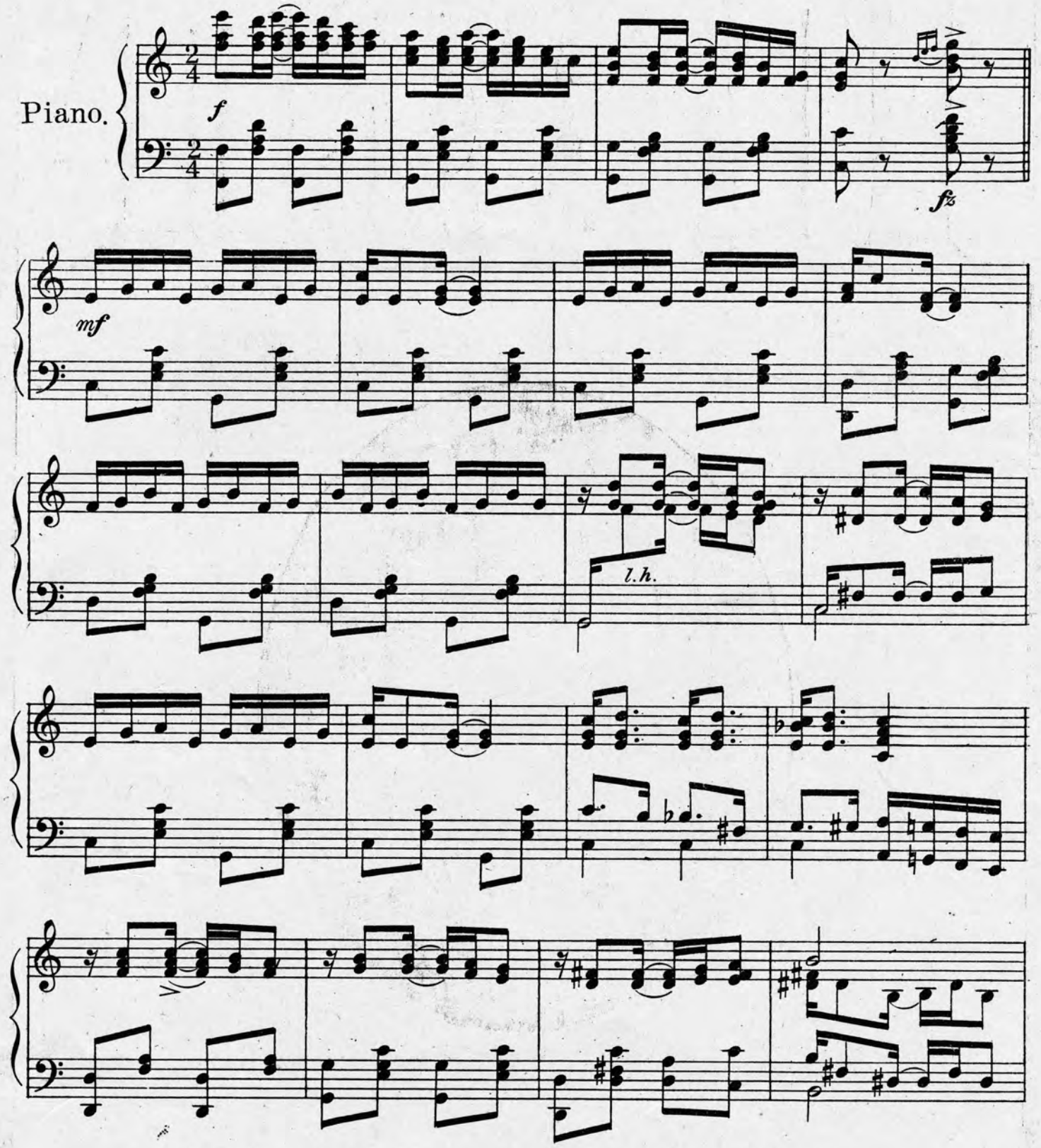

Copyright MCMX by Harry Von Tilzer Music Pub. Co. 125 W. 43rd St. N. Y.
All Rights Reserved. International Copyright Secured.
The Publishers Reserve the Rights to the use of this Copyrighted Work upon the parts of Instruments serving to reproduce it Mechanically.

f

l.h.

Trio.

f

5

1

2

fz

f poco a poco rall.

Slow and decided.

1

2

fz

Under The Yum, Yum Tree

Words by
Andrew B. Sterling.

Music by
Harry Von Tilzer.

Chorus.

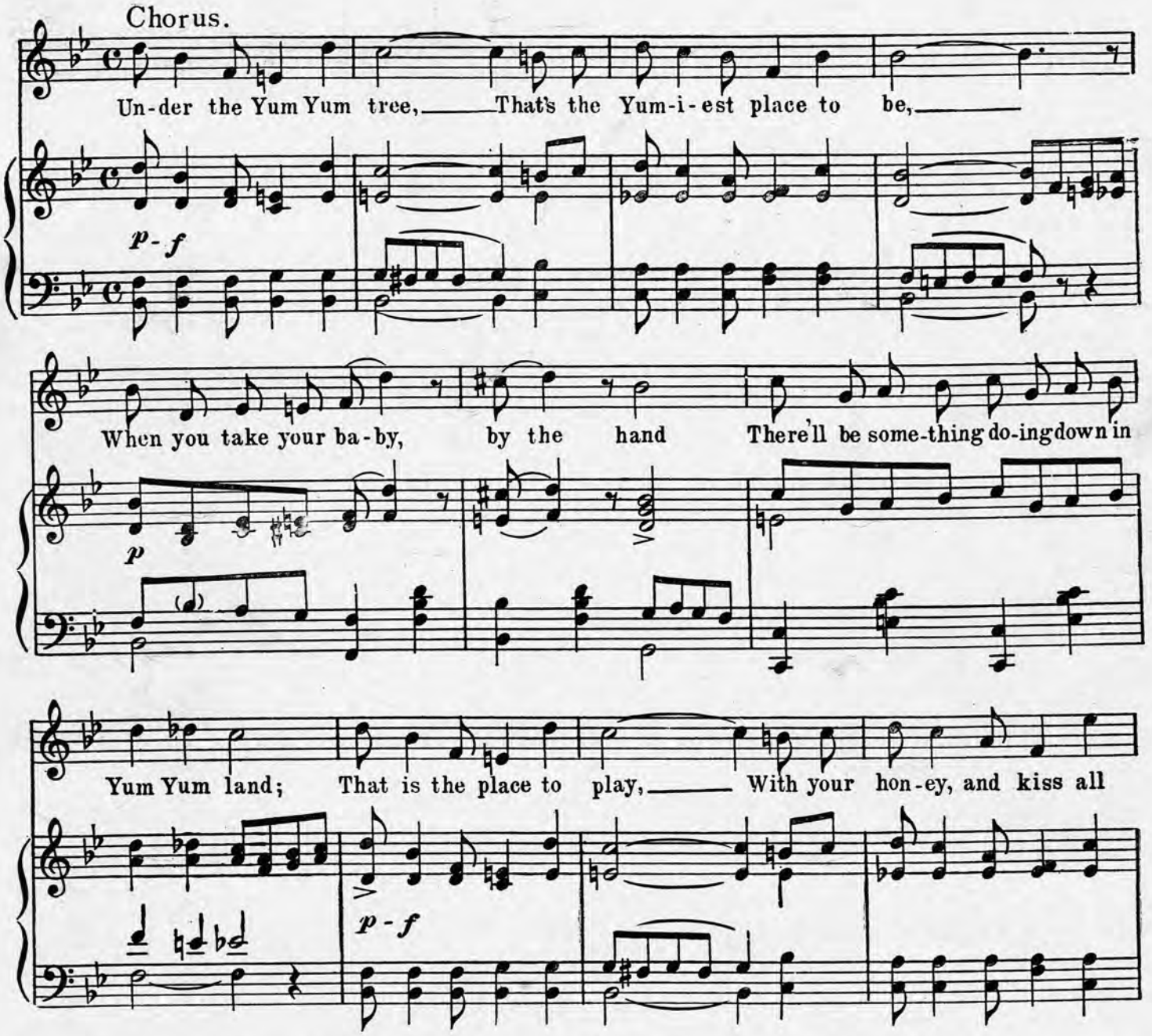

Copyright MCMX by Harry Von Tilzer Music Pub. Co. 125 W. 43rd St. New York.
All Rights Reserved. International Copyright Secured.
The Publishers reserve the rights to the use of this Copyrighted work upon the parts of Instruments serving to reproduce it Mechanically.

FOR · SALE · AT · ALL · MUSIC · STORES