

No 1 IN B^b

No 2 IN C

No 3 IN D^b

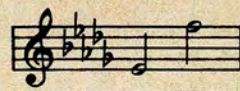

No 4 IN E^b

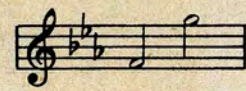

No 5 DUET

SOPRANO
OR
TENOR

ALTO
OR
BARITONE

THE WORLD IS WAITING FOR THE SUNRISE

SONG

WORDS BY

EUGENE LOCKHART

MUSIC BY

ERNEST SEITZ

PRICE 50 CENTS
EXCEPTING CANADA AND FOREIGN COUNTRIES

ALSO PUBLISHED FOR

TWO PART FEMALE VOICES (S.S.)	.15	FOUR PART MIXED VOICES (S.A.T.B.)	.15
THREE PART FEMALE VOICES (S.S.A.)	.15	FOUR PART MALE VOICES (T.T.B.B.)	.15

CHAPPELL & Co., Inc.
RKO BUILDING - ROCKEFELLER CENTER
NEW YORK, N.Y.

CHAPPELL & Co., Ltd.
LONDON — PARIS
SYDNEY

PRINTED IN U.S.A.

THE GREAT ENGLISH BALLAD OF TODAY

No 1 IN Eb

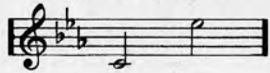

I'll Walk Beside You

No 2 IN G

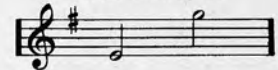

Words by
EDWARD LOCKTON

Music by
ALAN MURRAY

VOICE *Slowly (with expression)*

Piano *mf* *mp* *mp*

walk be - side you through the world to - day, While

dreams and songs and flow - ers bless your way, I'll look in -

allarg. *allarg.*

Copyright MCMXXXVI by Chappell & Co., Ltd.

CHAPPELL & Co. INC., RKO Building, Rockefeller Center, New York, N.Y.

The World Is Waiting For The Sunrise

Words by
EUGENE LOCKHART

SONG
May be had on all
Records, Piano & Word-Rolls

Music by
ERNEST SEITZ

Rather slowly

PIANO

mf *p* *rit.* *pp*

VOICE
mp

Down in the la - zy west rides the moon, Warm as a night in

p

June, Stars shimm-'ring soft in a bed of blue,

Copyright Canada 1919 by Chappell & Co. Ltd.
Copyright 1919 by Chappell & Co. Ltd.
New Edition Copyright 1919 by Chappell & Co. Ltd.

mf While I am call - ing and call - ing you. *p tranquillo* Sweet - ly you are

dream - ing, As the dawn comes slow - ly stream - ing

The second system continues the vocal line with the lyrics "dream - ing, As the dawn comes slow - ly stream - ing". The piano accompaniment consists of chords and moving lines in both hands.

mf Wa - ken love in your bow - er, Greet our tryst - ing

18 *Slower - but with a certain swing
espressivo*

hour Dear one The world is

The fourth system begins with the lyrics "hour Dear one The world is". The piano accompaniment includes a *p rit.* (piano ritardando) marking and *sva...* (sforzando) markings. The system concludes with a double bar line.

wait - ing for the sun - rise; Ev - 'ry

rose is heav - y with dew. The thrush on

high, his sleep - y mate is call - ing and my

heart is call - ing you!

ANOTHER GEM FROM THE PEN OF THIS GIFTED COMPOSER

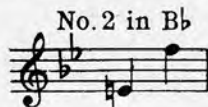
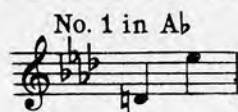

IN THE GARDEN OF TO-MORROW

Song

Words by
GEO. GRAFFE Jr.
REFRAIN

Music by
JESSIE L. DEPPEN

REFRAIN

In the garden of to-morrow,
Will the roses be more fair?
Will we find relief from sorrow,
Will there be more sunshine there?
For each love flowr that will blossom,
Some will die and fade away.
Oh! I'd so much rather,
All my love flowrs gather,
From the garden of to-day.

Copyright 1924 by Chappell & Co. Ltd.

CHAPPELL & CO. INC., RKO Building, Rockefeller Center, New York, N.Y.

A NEW SONG BY THE WRITERS OF "IN THE GARDEN OF TO-MORROW"

On Wings Of Memory

Words by
THEKLA HOLLINGSWORTH

Music by
JESSIE L. DEPPEN

Andantino

Piano

Con moto

Some - times when shad - ows are fall - ing, Dear - est, you

come back to me; From — the dim past re -

turn - ing On wings of mem - o - ry.

Copyright MCMXXXIX by Chappell & Co. Inc., N. Y. C.

CHAPPELL & CO. INC., R K O Building, Rockefeller Center, New York, N.Y.

A VERY PLEASING ENCORE NUMBER

I Saw A Star Tonight

Words by
LESTER O'KEEFE

Music by
WILLIAM STICKLES

Moderato

Piano

mf

rit

p

My eyes be-held to - night A love-ly thing to see;

p a tempo

poco rit

Now I have words to tell you Just what you mean to me.

poco rit

Copyright MCMXXXIX by Chappell & Co. Inc., N. Y. C.

CHAPPELL & Co. INC., RKO Building, Rockefeller Center, New York, N.Y.