

Professional Copy.

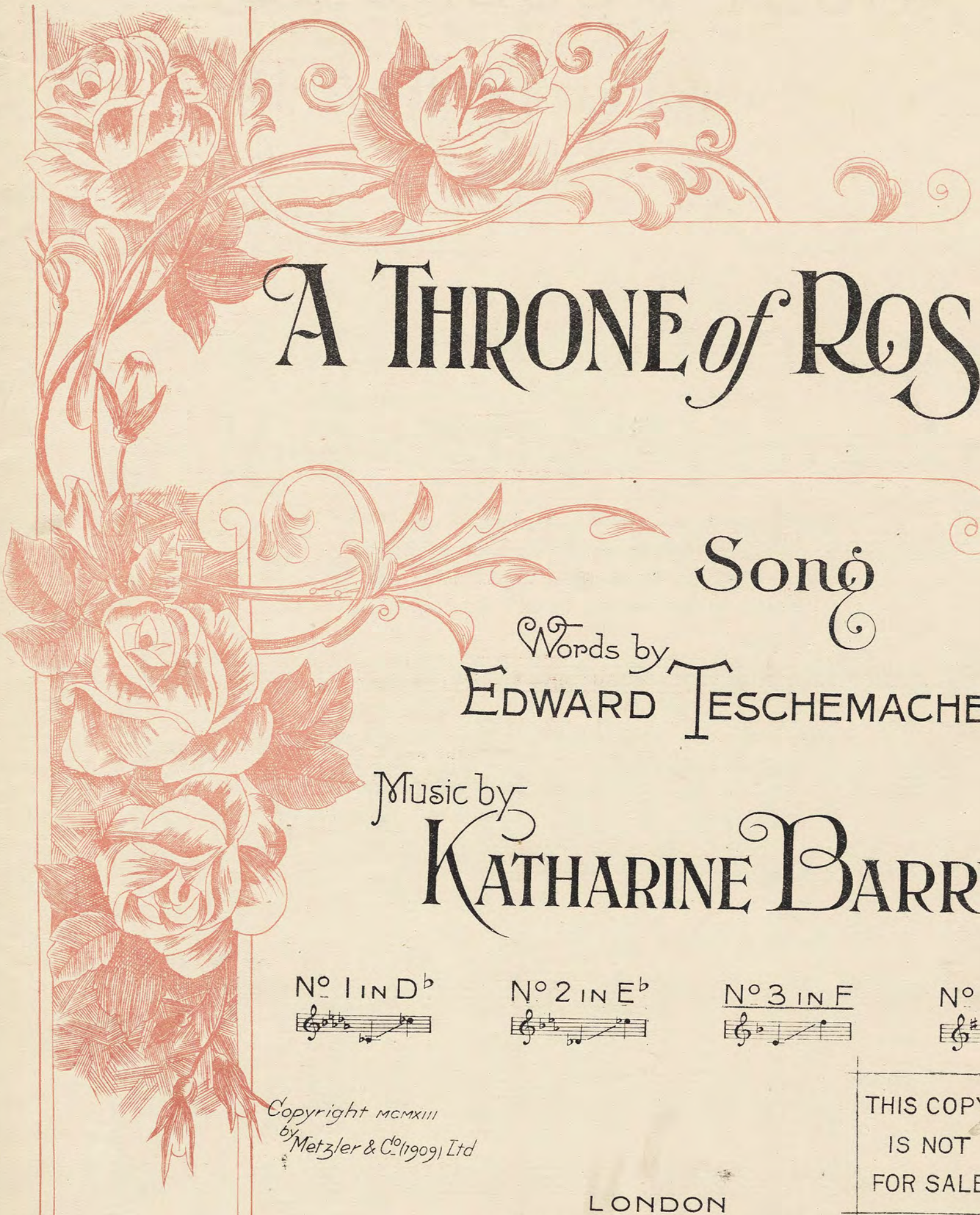

A THRONE *of* ROSES

Song

Words by
EDWARD TESCHEMACHER

Music by
KATHARINE BARRY

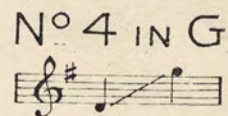
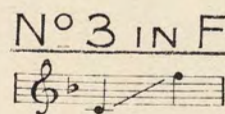
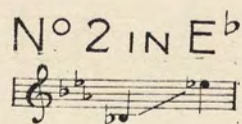
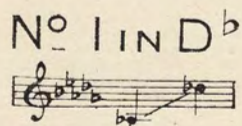

Copyright MCMXIII
by Metzler & Co. (1909) Ltd

THIS COPY
IS NOT
FOR SALE.

LONDON
METZLER & CO. (1909) LTD
40 to 43 Great Marlborough Street, W.

A THRONE OF ROSES.

Love, I have made you a throne of roses,
Beautiful blossoms of youth, sweet and fair,
Roses of white for the love that I bear you,
Roses of red for my heart's deep despair.

Long may you reign on my throne of roses,
Safe from all sorrow, with blue skies above,
And some day your heart may grow tender with pity.
Call to me, come to me, crown me with love!

Edward Teschemacher.

A Throne of Roses

SONG.

Words by
EDWARD TESCHEMACHER.

Music by
KATHARINE BARRY.

VOICE

Allegretto.

PIANO

poco f

mf

Love I have

made you a throne of ro - - ses,

Beau - ti - ful blos - - soms of youth, sweet and

fair, Ro - - ses of white for the

love that I bear you, Ro - - ses of

red for my heart's deep des - pair.

rall. *rall.* *a tempo*

p rit.

some day your heart may grow ten - der with

p rit.

accel.

pi - ty. Call to me, come to me, crown me with

accel.

rit. cresc. f molto rit.

love! Call to me, come to me, crown me with

rit. cresc. f molto rit.

love!

f

METZLER'S NEW SONGS

PRICE 2/- NET EACH

"GIVE ME YOUR HANDS"
No 1. of TWO SONGS.
Written by LILIAN SCOTT.
Composed by KATHARINE BARRY.

Andante.
Give me your hands to hold, Sweet-heart, our love is told. Rest on my heart Once o'er we part,

"IF TO SEE THEE."
No 2. of TWO SONGS.
Written by THOMAS MOORE.
Composed by KATHARINE BARRY.

Allegro con moto.
If to see thee be to love thee If to love thee be to prize Nought of earth or heav'n a-bove thee, Nor to live but for those

"ONCE ON A DAY."
Written by EDITH ARDENNE.
Composed by ALBERT FOX.

Con spirito.
Once on a day, Brightest in May, Sweet little maid en-trancing Dainty and fair Free as the air

WHAT WOULD YOU DO?
COMEDY SONGS. No 3.
Written by GUY WILLIAMS.
Composed by HOWARD FISHER.

Allegro con grazia.
What would you do, what would you say if one day per-chance, I - knelt down and murmured with tender glance I love you.

OVER THE SEA THEY'RE CALLING.
Written by ED. TESCHEMACHER.
Composed by CHARLES FOUNTAIN

Andante moderato.
Soft-ly the breeze is blow - ing Sweet and free. Day-light a-round is dy - ing o'er the sea.

SAL O' SUFFOLK.
Written by HAROLD SIMPSON.
Composed by HOWARD FISHER.

Allegro giocoso.
Young Sal was a lass down Suffolk way, The sort that the lads all love, Sh'd a face as fair as the buds in May, And a voice like a turtle-love. Now

JUST PUBLISHED.

"THE BELLS OF EDENBRIDGE."

SONG.

Words by
HENRY FORBES SIMPSON.

Music by
KATHARINE BARRY.

Andante moderato.

VOICE

PIANO

sempre ben legato.

mf

mf

O the bells of E-den-bridge, I hear ye call-ing A -

- cross the dis-tant mea-dows and the sea, The

Copyright MCMXIII by Metzler & Co (1909) Ltd.

LONDON,
METZLER & CO (1909) LTD
40 TO 43, GREAT MARLBOROUGH STREET, W.