

DOES ANYBODY HERE KNOW NANCY

WORDS BY
**SYDNEY
GRANT**

MUSIC BY
**HARRY L.
NEWMAN**

SUNG BY
MISS GRACE LA RUE
AND
SYDNEY GRANT
IN
"MOLLY MAY"
THE MOST SUCCESSFUL
MUSICAL COMEDY HIT
THIS SEASON

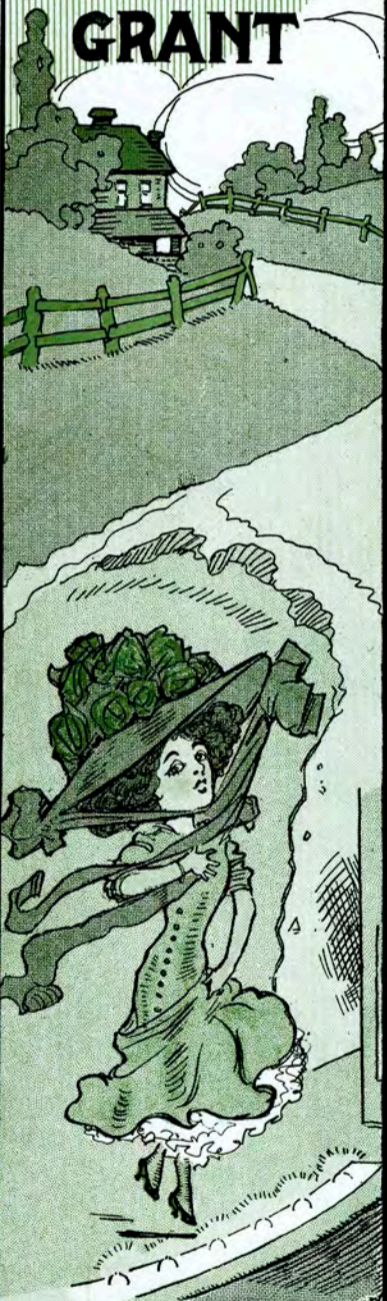

PUBLISHED BY
SUNLIGHT MUSIC CO.
GRAND OPERA HOUSE
CHICAGO ILL.

TRY THESE OVER ON YOUR PIANO

REGULAR COPIES OF ANY OF THESE HITS ON SALE EVERYWHERE

TOM-BOY.

CHORUS
Allargretto.

By Harry W. Fields,
Alma L. Russell,
Harry L. Newman.

Tom - boy, Tom - boy, Tom - boy, that's the name I hear all - day. For I
like to have a lot of fun, but it seems to both - er ev - 'ry one. You are a
Tom - boy, Tom - boy, Tom - boy, from morn - ing, noon till night. But
I don't care what they call me, for a Tom - boy is all right. You are a right

One Pair of Eyes.

REFRAIN. *Tenderly and dreamily.*

One pair of eyes, I do
like
Eyes so fair, eyes so rare, eyes you
can't com - pare. One pair of eyes,
I re - al - ize. Mean - "I want you, and you
you." For I love one pair of eyes.

Respectfully dedicated to my dear friend Miss Josephine Davis, New York City.

"LOVING HEART"

Words by SAM HOWARD. Music by HARRY L. NEWMAN.

CHORUS.
p-f

Toot - sie woot - sie coot - sie coot - sie lov - ey dov - ey lov - ing
heart I was yours right from the start Cause you've won my
ten - der heart Oh you chick - en I'm your pick - in
loves a stick - en In my heart — Now tell me true please

That is Why I'm Fond of You.

Moderato.
CHORUS.

BY ROY BARTON &
HARRY L. NEWMAN

It's just be - cause you have a win - ning way. It's just be - cause you are my
style. It's just be - cause there's some - thing dif - fer - ent in the things you say. That
makes me want to love you all the while. It's just be - cause you have a
smile so sweet, and eyes that tell me you are true. For there's

HONEY, WON'T YOU LET ME BE YOUR TURTLE-DOVE?

CHORUS. *Slow drop.*

Hon - ey, won't you let me be your — turtle - dove? I'll be just as faith - ful as the
stars a - bove! Say that you love me, hon - ey, please do. We'll be an hap - py
just me and you. Hon - est, pet, with me you made an — an swer - ful life.
Hon - ey, won't you love me just a lit - tle, ti - ny bit? Feed you on kis - ses.
show you what bliss — If you'll let me be your tur - tle dove

Respectfully dedicated to my dear friend O. B. Stimpson, Chicago, Ill.

"EVEN YOU DON'T KNOW"

Words by MURRAY BENNETT. Music by HARRY NEWMAN.

Moderato.
CHORUS.
p-f

Ev - en you — don't know dear,
Why I love you so dear My heart is ach - ing,
'Tis al - most break - ing, come back don't say no dear

You Don't Know - 4

Does Anybody Here Know Nancy?

3

Words by SYDNEY GRANT

Music by HARRY L. NEWMAN

Mod^{to} **Till ready**

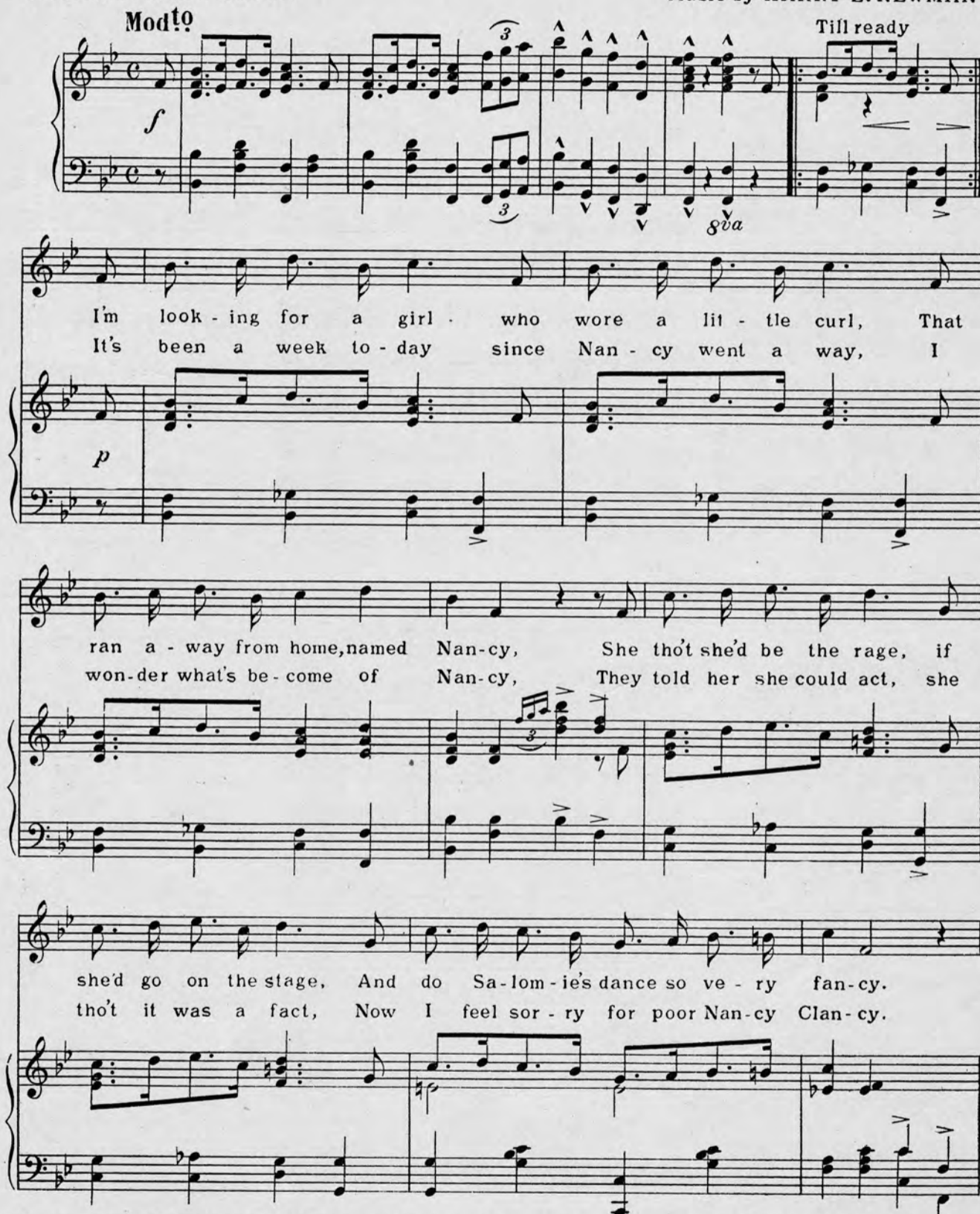

f *p*

sva

I'm look - ing for a girl . who wore a lit - tle curl, That
It's been a week to - day since Nan - cy went a way, I
ran a - way from home, named Nan - cy, She tho't she'd be the rage, if
won - der what's be - come of Nan - cy, They told her she could act, she
she'd go on the stage, And do Sa - lom - ie's dance so ve - ry fan - cy.
tho't it was a fact, Now I feel sor - ry for poor Nan - cy Clan - cy.

Copyright MCMX by Sunlight Music Co., Grand Opera House, Chicago, Ill. Harry L. Newman, Mgr
All rights reserved. International copyright secured. Rights for mechanical instruments reserved

FROM THE MUSIC DEPT'
SCHULER BROTHERS
PIANO STORE
777 MAIN ST., N. Y.
OPP. TECK THEATRE.

She could al - so im - i - tate ac - tors on the stage, And
 She said that her name would shine on the Gay White Way, And

make the folks down home all laugh right out, — She left her pa and ma to
 that she'd make a hit like An - na Held, — I guess she did all right. for

try and be a star, Has an - y - bo - dy seen her here a - bout? —
 she's still out of sight, She tho't that she could act, she could, like Held. —

CHORUS

Does an - y - bo - dy here know Nan - cy, Nan - cy with a freckle on her

p-f

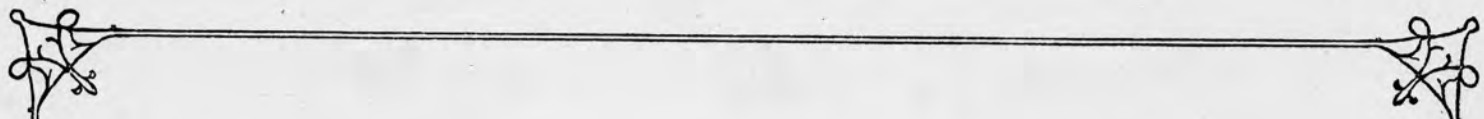

5

nose, Her fath-er's name is Mich - ael Clan - cy, Now

is there an - y - bo - dy here that knows? — The last time that they saw poor

The second system continues the vocal line with the lyrics "is there an - y - bo - dy here that knows? — The last time that they saw poor". The piano accompaniment includes some melodic lines in the right hand.

Nancy, Was Sun - day just at half past one, — Does an - y - bo - dy here know

rit

The third system has the lyrics "Nancy, Was Sun - day just at half past one, — Does an - y - bo - dy here know". A *rit* (ritardando) marking is present in the piano part. The piano accompaniment features more complex chordal textures.

Nan - cy? from Hick - o - ry Run. — Does Run. —

f *3*

Nancy 3 *gva*

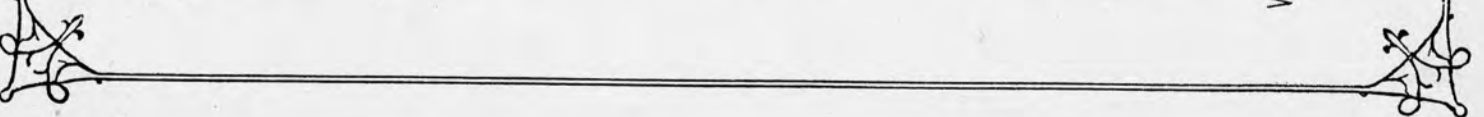

TRY THESE OVER ON YOUR PIANO
REGULAR COPIES OF ANY OF THESE HITS ON SALE EVERYWHERE

WINNER IN THE AMERICAN THEATRE SONG CONTEST

COME WITH ME TO LOVELAND.

Miss Effie Stiles

Words by
Olive L. Fields
Music by
Fred. W. Vanderpool.

5

SUNLIGHT MUSIC CO.
 GRAND OPERA HOUSE, CHICAGO, ILL.

Come With Me to Loveland.

CHORUS. *Slowly, with expression.*

Come with me to Love-land, Dear old gold-en Love-land:
 Ev-ry one that has been there, Tells me what it's
 Rose-land; That's the place for lov-ing, Spoon-ing,
 kin- ing, hug-ging; So come with me, my own true love, To
 sweet Love-land, Love-land.

mf *ff tempo.* *rit.* *roll.*

Come With Me to Loveland. 1-4.

SEND FOR OUR CATALOGUE

When I Get that Loving Feeling

CHORUS. *Allegro.*

When I get that lov-ing a fee-e-e-ling, I real-ly don't know what to
 do-do-do-do; Right a-round my heart there comes a stea-e-e-ling. And the
 feel-ing, dear, is just for you-oo-oo-oo. All I want from you is a
 love-ov-ov-ing. Love me hon-ey, love me true! For when I get that lov-ing
 fee-e-e-ling, Oh, love-y mine, It's all for you. . . . you. . . .

When I Get That Loving Feeling. 1-4.

WHEN I GET THAT LOVING FEELING

WORDS AND MUSIC BY *Harry L. Newman*

5

SUNLIGHT MUSIC CO.
 GRAND OPERA HOUSE
 CHICAGO, ILL.

PUBLISHED BY SUNLIGHT MUSIC CO., "THE LARGEST MUSIC PUBLISHERS IN THE WEST"
HARRY L. NEWMAN, Mgr. GRAND OPERA HOUSE, CHICAGO, ILL.