Oh You Blondy

Words By
ARTHUR LONGBRAKE
Music By
ED. EDWARDS

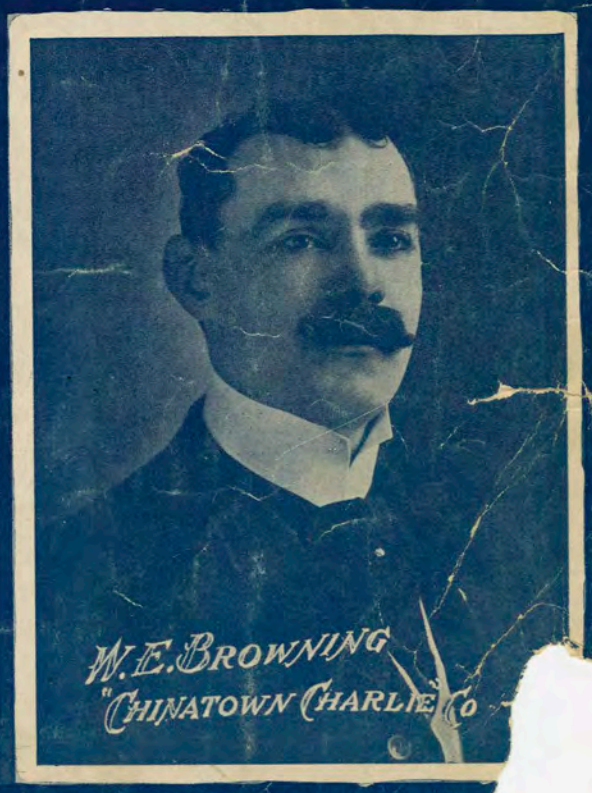

W. E. Browning
"Chinatown Charlie" Co

5

JOS MORRIS Co.
NEW YORK
BROADWAY THEATRE B'L'D'G
PHILADELPHIA PA
136 NORTH 9th ST.

Oh You Blondy.

Words by
Arthur Longbrake.
Writer of "Preacher and the Bear."

Music by
Ed. Edwards.

Moderato.

Piano.

f

There are naugh - ty Men most ev' - ry now and then Who stop to
I don't like a man who flirts when e'er he can Nor one who

Till ready.

p

p

Copyright 1909, by Jos. Morris, New York, N.Y.
Copyright, Canada, 1909 by Jos. Morris, New York, N.Y.
Rights for Mechanical Instruments Reserved.

make big eyes at me, Flirt - ing is not nice, so I'm as
al - ways wears a frown, I don't like the kind who al - ways

cold as ice, And I just tell them "Twen - ty Three"; But there's
try to find A girl to love in ev'- ry town; Blon - dy's

one nice man who is so ve - ry grand I'm bound to
just the boy to fill my heart with joy, The i - dol

win him, watch and see, He looks so ro - man - tic And I'm
of my dreams I've found, He acts so de - mure - ly And he

al - most fran - tic Just to find out what he thinks of me.
is most sure - ly Not the kind of man to throw me down.

Chorus.

O - o - o - oh you Blo - o - on - dy,

p - f

You've made a hit with me - e - e - e,

Gee! I like you, Do I strike - you?

Oh you kid — do tell it to me; —

Don't tease, oh please, look at me, do, — hon, You know, I'll go,

joy rid - ing too, — hon, O - o - o - oh — you Blo - o - on - dy, —

You've won a home — with me — me. —

1

2

D. S.

WHEN THE SUNSHINE IN YOUR HEART TURNS NIGHT-TIME INTO DAY

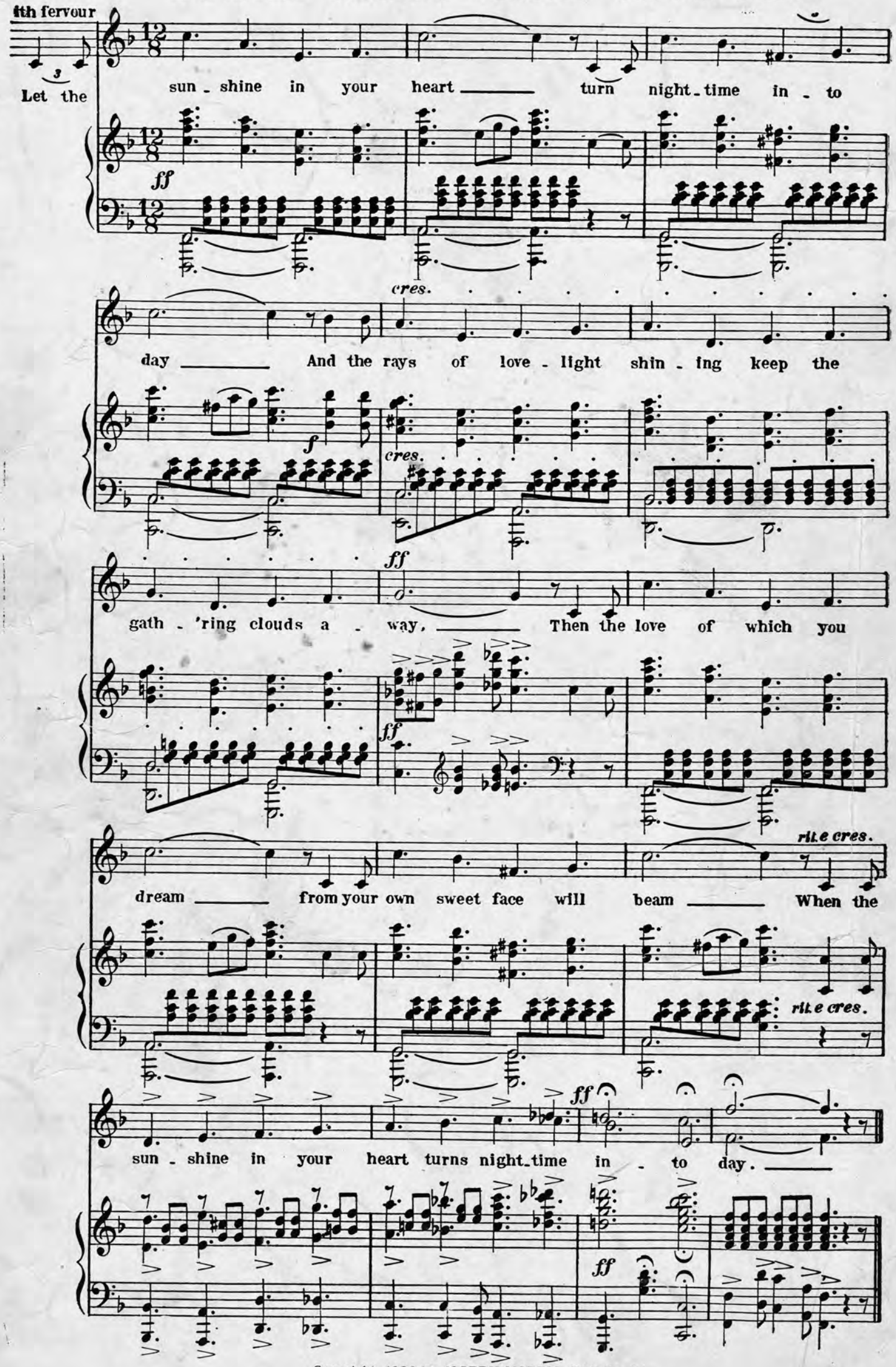

Copyright, 1908 by JOSEPH MORRIS, Philada. Pa.
Copyright. Canada 1908 by JOSEPH MORRIS, Philada. Pa.