THE SONG MADE FAMOUS BY RADIO

MOLLY

WORDS & MUSIC

By

R. S. (BOB) HAWCROFT

MOLLY

Words and Music by
R. S. HAWCROFT

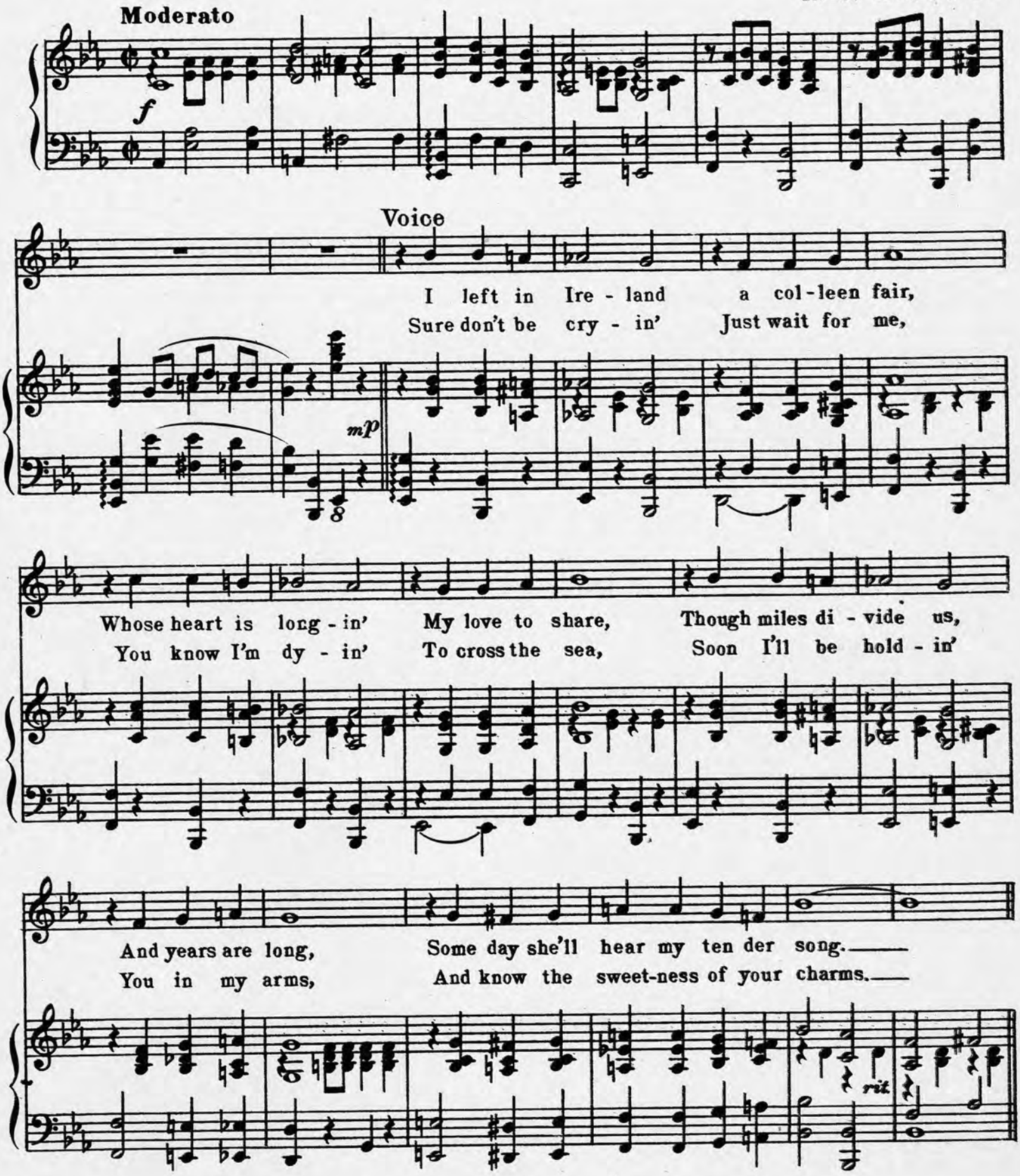

Copyright MCMXXIV by R.S. Hawcroft
International Copyright Secured

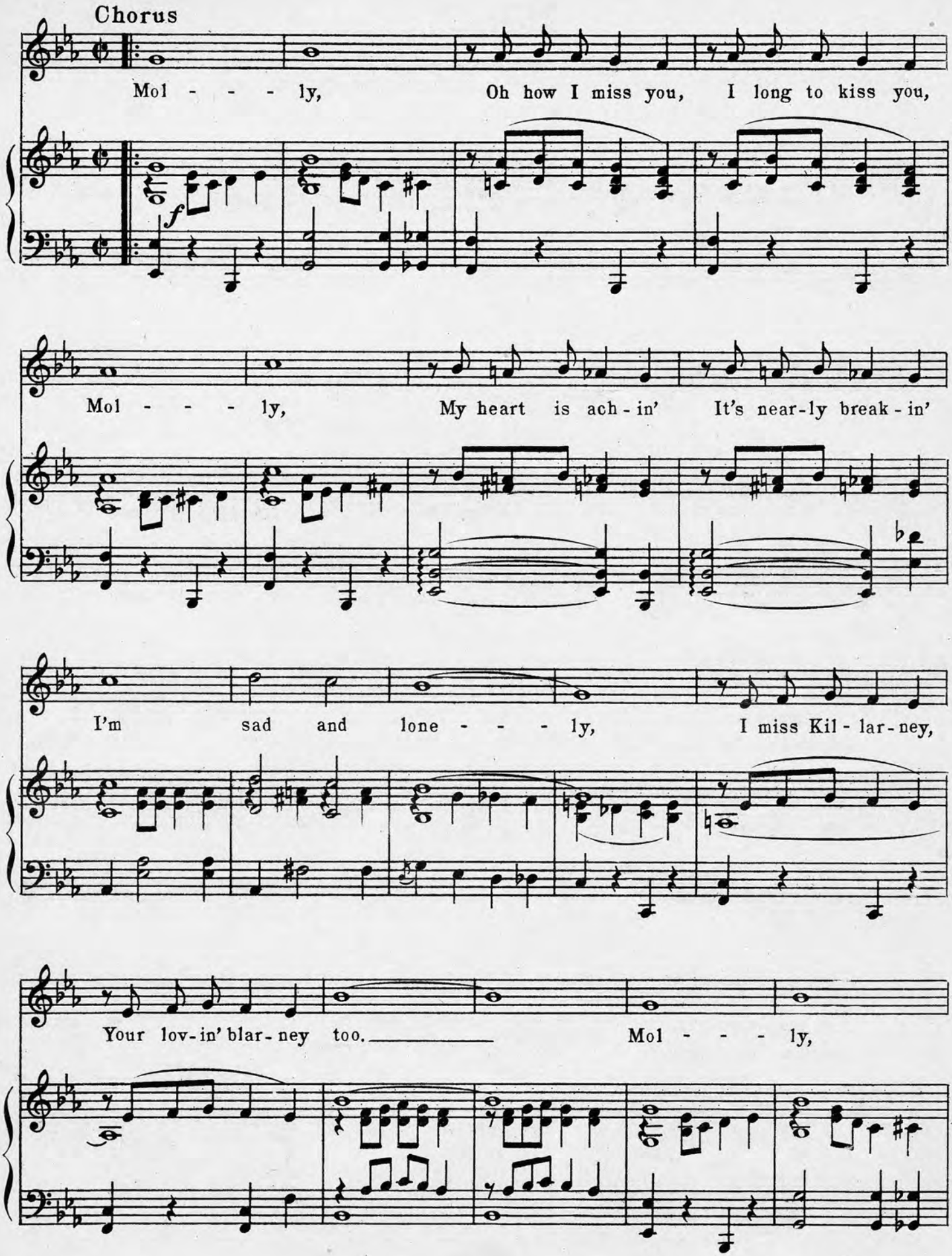
Chorus
Mol - - - - ly, Oh how I miss you, I long to kiss you,
f
Mol - - - - ly, My heart is ach - in' It's near - ly break - in'
I'm sad and lone - - - - ly, I miss Kil - lar - ney,
Your lov - in' blar - ney too. Mol - - - - ly,

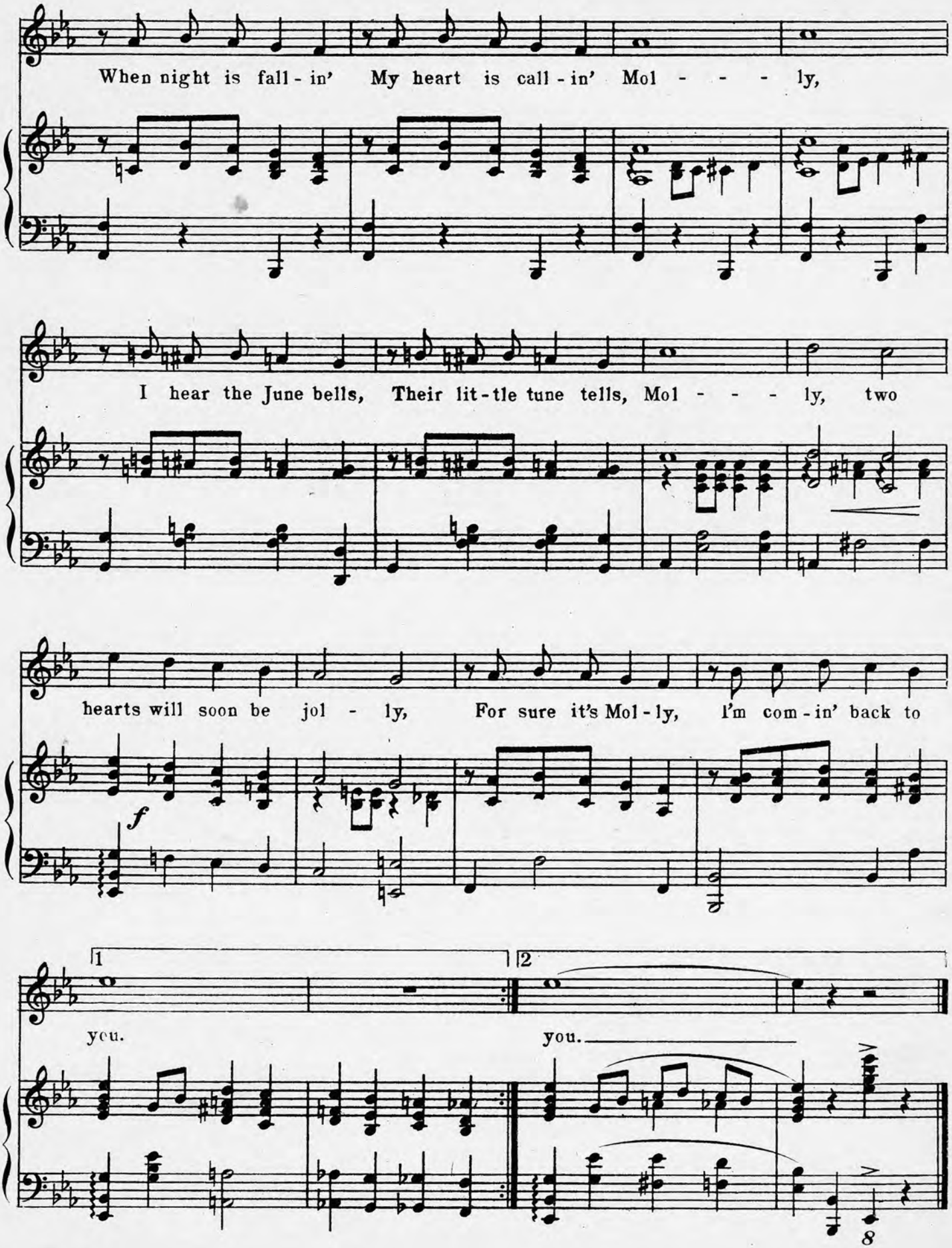
When night is fall - in' My heart is call - in' Mol - - - - ly,
I hear the June bells, Their lit - tle tune tells, Mol - - - - ly, two
hearts will soon be jol - ly, For sure it's Mol - ly, I'm com - in' back to
f
1
you.
2
you.
8