

FRANK SMITH

1924

WITMARK
POPULAR
PUBLICATIONS

In SUMMER TIME CAVOTTE.

BAND.
ORCHESTRA.
BANJO.
MANDOLIN.
GUITAR.

5

By
R. H. BARKER

COMPOSER OF
"GOLF CLUB," "YACHT CLUB," AND "HEPTASOPH." MARCHES.
"MAJESTIC" WALTZES. "FILIBUSTER." TWO STEP, ETC.

NEW YORK
WITMARK BUILDING.

M. WITMARK & SONS

CHICAGO
SCHILLER BUILDING

LONDON

TORONTO

HAVANA

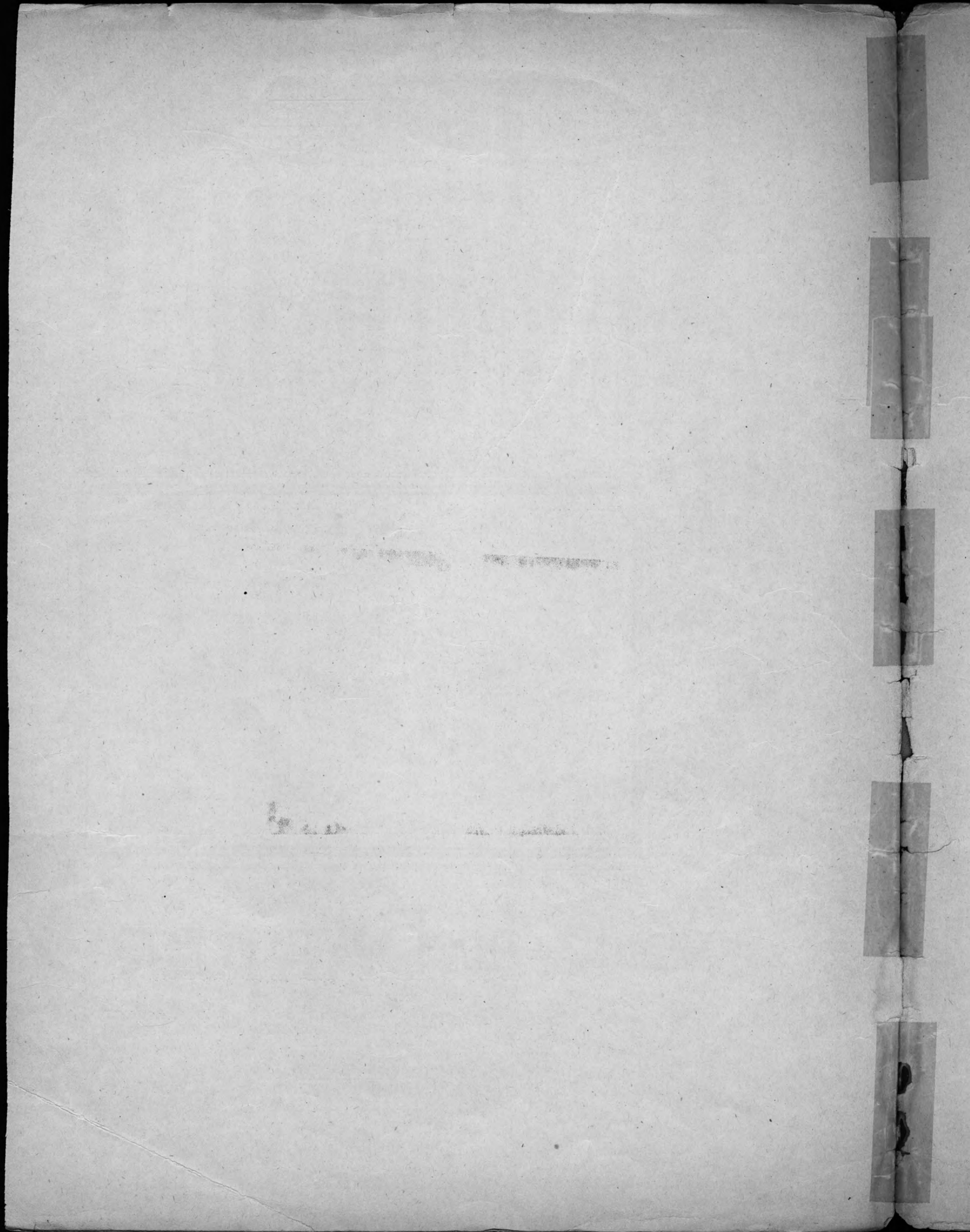

FRANK SMITH

Respectfully dedicated to Miss Josephine Olive Graham.

3

In Summer Time.

GAVOTTE.

R. H. BARKER.

Copyright MDCCCXCIX by M. WITMARK & SONS.
English Copyright Secured.

Grazioso.

TRIO.

p

rall

a tempo

p

tr

CODA.

tr
mf
p
dolce

Try these Characteristic Numbers on Your Piano

VERY NOVEL IN THEME AND STYLE.

Dedicated to my friend R. Q. Karpis
"The Mosquitos' Parade"
 (A JERSEY REVIEW)

By HOWARD WHITNEY
 (of Whitney Brothers)

INTRO
 Allegro moderato

Copyright MDCCLXXIII by M. WITMARK & SONS
 English Copyright Secured

To Miss Lily Vry Cahn, Louisville, Ky.
THE BUSY BEE
 Morceau Characteristic

THEO BENDIX

Allegretto moderato grazioso
mf delicato

Copyright 1911 by M. WITMARK & SONS
 English Copyright Secured

LURLINE.
 DANCE.

By J. W. BRATTON

Allegro moderato

Copyright 1911 by M. WITMARK & SONS
 English Copyright Secured

LEVEE REVELS.
 AN AFRO-AMERICAN CANE-HOP.

By Wm CHRISTOPHER OHARE

Allegro moderato

Copyright MDCCLXXIII by M. WITMARK & SONS
 English Copyright Secured

A Moorish Enchantment.

MANUEL KLEIN

INTRODUCTION
Moderato

(THE DANCE)
Allegretto

Copyright 1911 by M. WITMARK & SONS
 English Copyright Secured

THE NUTMEG DANCE.

MORCEAU CHARACTERISTIQUE.

By Jacob Henry ELLIS

INTRODUCTION.
Allegro vivo

Andante

Copyright 1911 by M. WITMARK & SONS
 English Copyright Secured

FOR SALE AT ALL MUSIC DEALERS.

NEW YORK WITMARK BUILDING. **M. WITMARK & SONS** CHICAGO SCHULZ BUILDING.
 LONDON. TORONTO. HAVANA.