WAS THERE ANYTHING WRONG IN *Falling in Love* WITH YOU?



By
DIANNE PERKIN

3

PHOTO BY MILNE

PUBLISHED IN CANADA BY
GORDON V. THOMPSON LTD
193 YONGE ST — TORONTO

Was There Anything Wrong In Falling In Love With You?

Words and Music by
DIANNE PERKIN

Moderato

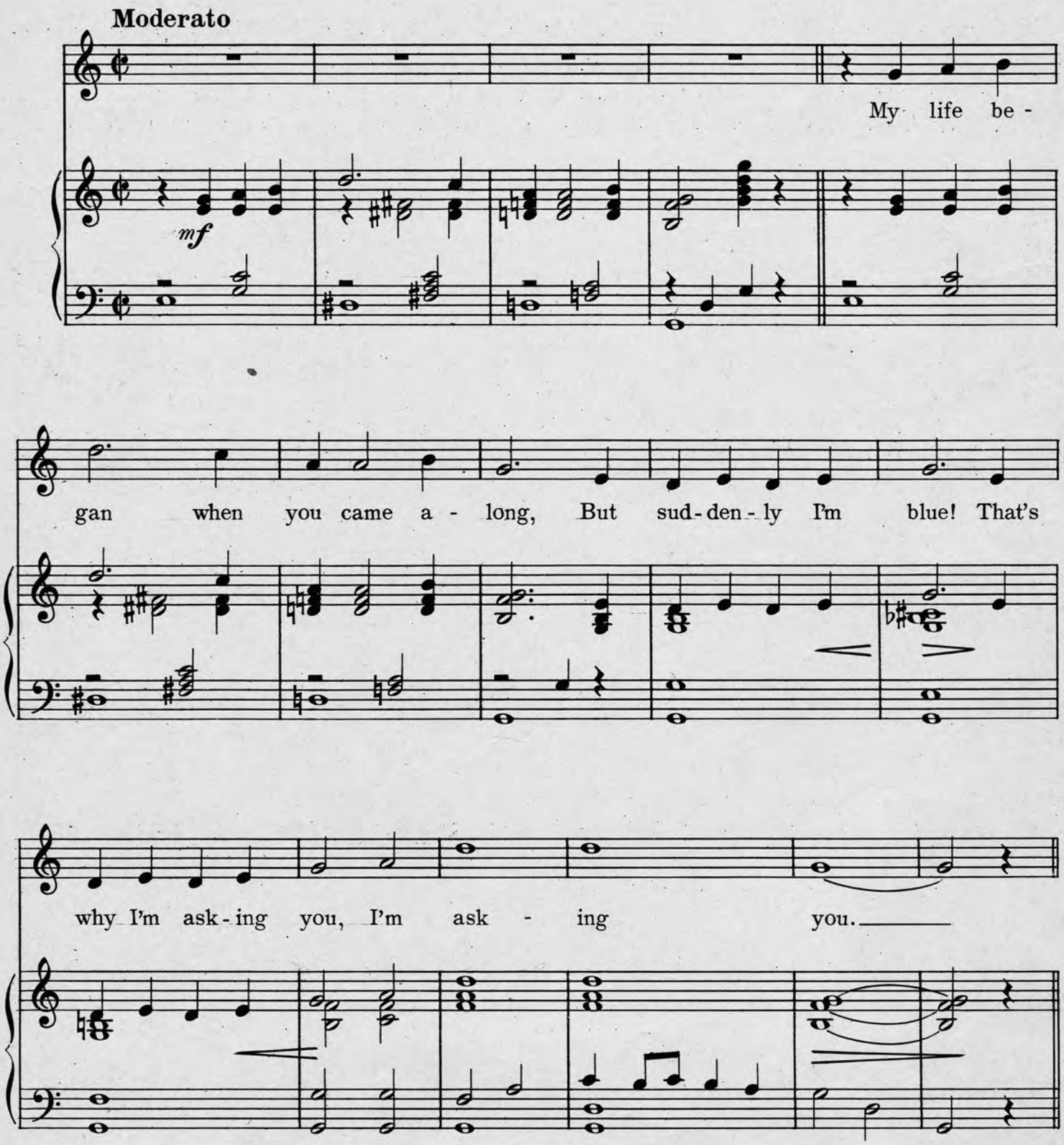

Copyright {Canada / U.S. A.} MCMXXXVIII by Gordon V. Thompson Limited, 193 Yonge St., Toronto, Canada
International Copyright Secured

CHORUS

Was there an - y - thing wrong in fall - ing in love with

mf–f

you? Oh, I love you so, I

on - ly wish that I knew. Let's get

right down to bed - rock, give our love a real go - ing through,

And dar - ling, let's not mind what the oth - ers say and

do.

Ev'- ry - thing looked so right that

star - ry night when you said you were mine

I should nev - er have let you go, but I did - n't know,

I'd be sor - ry some time; Guess I'll won-der for e - ver and

al-ways be lone-some and blue Was there

an - y - thing wrong in fall - ing in love with

you? Was there you?

GOOD LUCK
MISS TORONTO!

Dianne Perkin, composer of "Was There Anything Wrong in Falling in Love With You" hails from Vancouver. She was asked to enter the beauty contest to pick Miss Toronto, 1938. She walked away with the prize as Toronto's most beautiful girl.

Before winning this contest she composed this song — written right from the heart!

So we wish Miss Perkin good luck with her song. May it be a prize-winner too!

— The Publisher

GET YOUR COPY TODAY—35¢