SUMMERTIME IS THE TIME FOR ME

BY

SHEPPARD EDMONDS



F.A. MILLS
122 WEST 38TH ST.
NEW YORK

Kerry Mills Latest

"It Looks Like Rain."

Words by ED. ROSE. Music by GEO. W. MEYER

Moderato

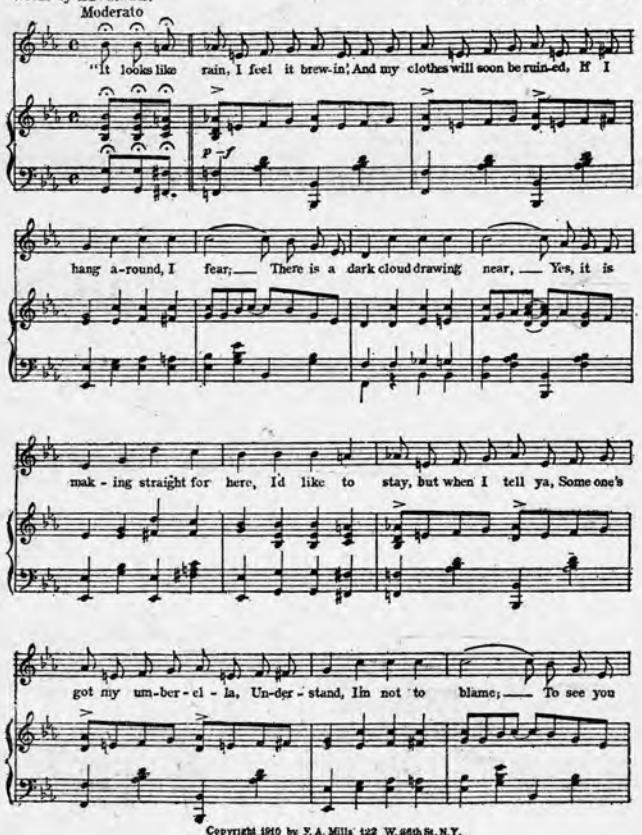

Copyright 1910 by F. A. Mills 122 W. 36th St. N.Y.
English Copyright Secured

"I've Lost My Nannie."

Words by ANDREW B. STERLING. Music by KERRY MILLS.

Tempo di Marcia.

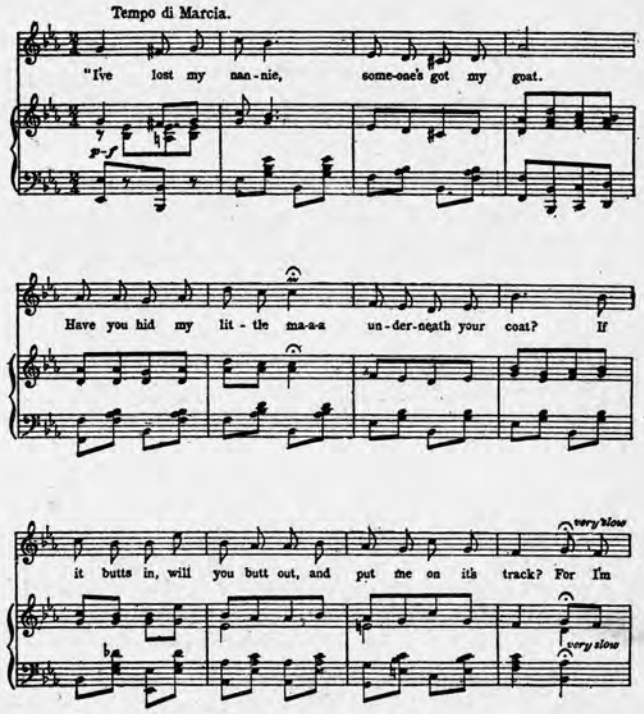

Copyright 1910 by F. A. Mills. 122 W. 36th St. N.Y.
English Copyright Secured.

"What Would Become Of New York Town If Broadway Wasn't There?"

Words by ANDREW B. STERLING. and B. J. COSTELLO. Music by KERRY MILLS.

CHORUS.
Slowly.

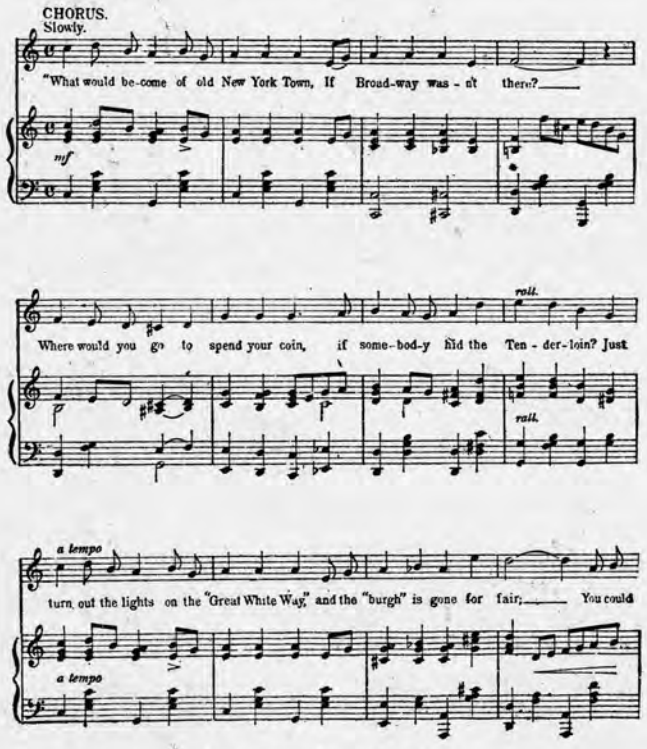

Copyright 1910 by F. A. Mills, 122 West 36th St., N.Y.
English Copyright Secured.

"Under The Blushing Moon."

Words by LEO BENNET. Music by CLAY SMITH.

Moderato.

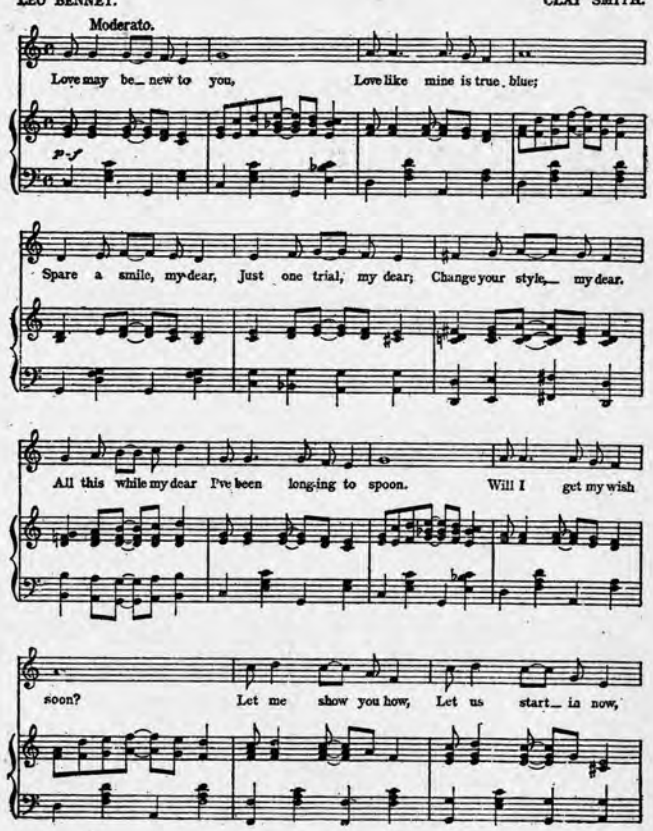

Copyright 1910 by F. A. Mills 122 W. 36th St. N.Y.
English Copyright Secured.

WRITE FOR OUR LATEST CATALOGUE

LILY OF THE PRAIRIE

By Kerry Mills. Vocal and Instrumental.

The best Indian number written since "Red Wing"

KERRY MILLS RAG TIME DANCE

The best since his "Georgia Campmeeting"

Summer Time

is the time for me.

Words and Music
By SHEPPARD EDMONDS.

Allegro moderato.

mf

Lem
Now

Till ready

fz

p

Bix - by says the Win - ter is aw - ful cold, He
Lem is down in Geor - gia or Ten - nes - see, He

p

says he can - not stand it to save his soul; When
says; "That north - ern cli mate's no place for me?" And

Copyright 1910 by F. A. Mills, 122 W. 36th St., New York.
English Copyright Secured

asked what kind of cli - mate he'd have in - stead, He
ev' - ry night and morn - ing 'twixt eight and nine, You'll

put his fin - ger on the map and this is what he said:
see old Lem a - com - ing and a hum - ming down the line.

CHORUS.

"Sum - mer time, Sum - mer time, With your toot - sie

woot - sie stroll - ing down the line; Sum - mer time, Sum - mer

time,— That's the time that fits most all the clothes of mine.— Sum - mer

time,— Sum - mer time,— See those wa - ter mel - ons hang - ing on the

vine;— You can have your Win - ter, Spring and Fall; yes in - deed - ee, But the

Sum-mer time's the time for me.— me.—

1 2

fz

Kerry Mills Latest

"When The Girl Who Can't Forget You Wants To Know If You've Forgot."

Words by ROBERT F. RODEN. Music by KERRY MILLS.

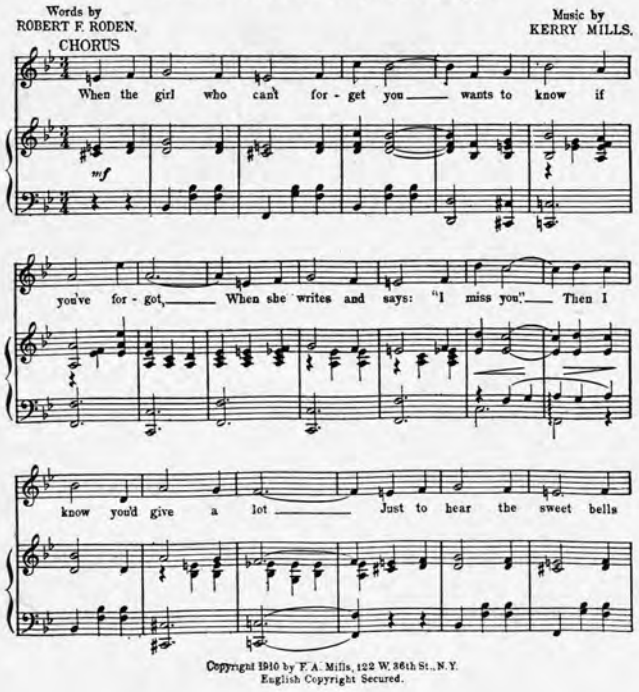

Copyright 1910 by F. A. Mills, 122 W. 36th St., N.Y.
English Copyright Secured.

"Play That Lovey Dove Waltz Some More."

Words by EDGAR LESLIE. Music by KERRY MILLS.

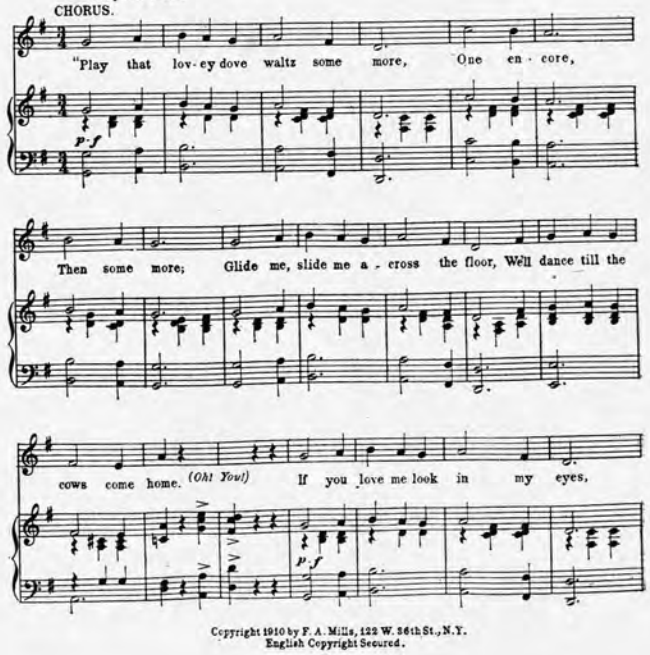

Copyright 1910 by F. A. Mills, 122 W. 36th St., N.Y.
English Copyright Secured.

"Dreamy Town."

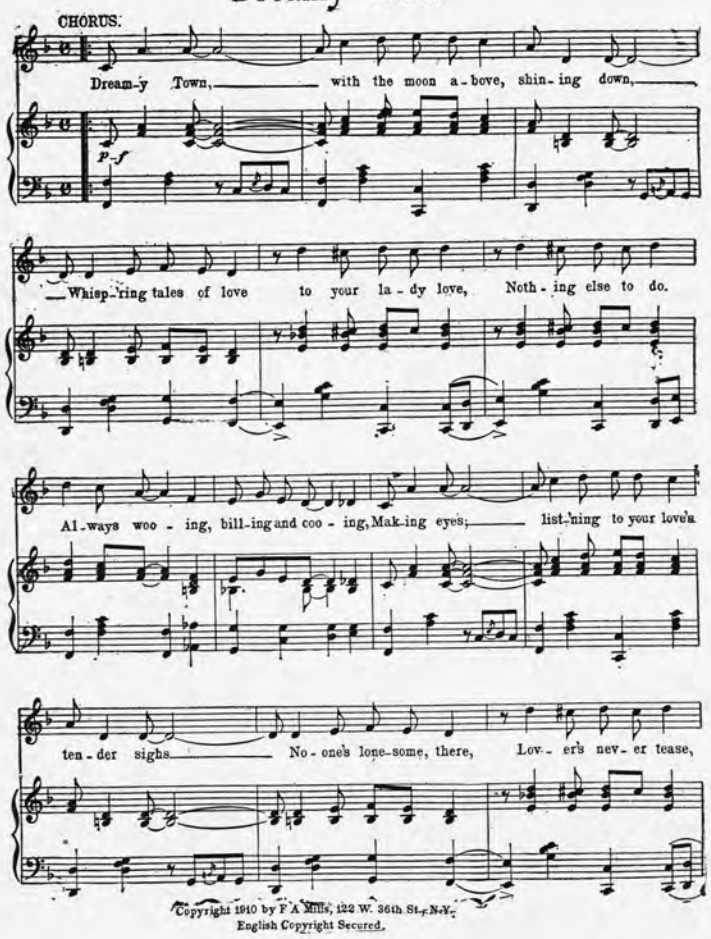

Copyright 1910 by F. A. Mills, 122 W. 36th St., N.Y.
English Copyright Secured.

"Márie Ann."

Words by EDGAR LESLIE. Music by KERRY MILLS.

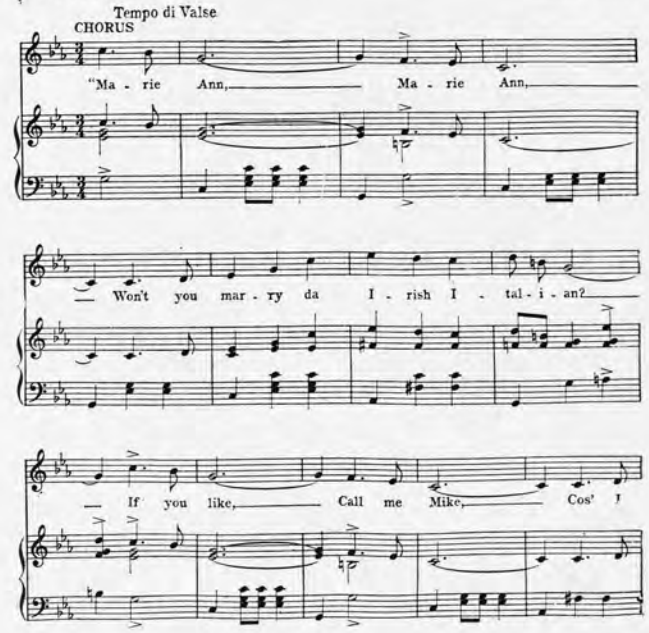

Copyright 1910 by F. A. Mills, 122 W. 36th St., N.Y.
English Copyright Secured.

WRITE FOR OUR LATEST CATALOGUE

LILY OF THE PRAIRIE
By Kerry Mills. Vocal and Instrumental.
The best Indian number written since "Red Wing"

KERRY MILLS RAG TIME DANCE
The best since his "Georgia Campmeeting"