# LITTLE GREY HOME IN THE WEST

SONG

WORDS BY

D. EARDLEY-WILMOT

MUSIC BY

## HERMANN LÖHR

ALSO PUBLISHED AS

| | | |
|---|---|---|
| VOCAL DUET | ( FOR MEZZO SOPRANO AND BARITONE ) | .95 |
| " " | ( FOR SOPRANO AND CONTRALTO ) | .95 |
| " " | ( FOR SOPRANO AND TENOR ) | .95 |
| FEMALE OCTAVO | ( QUARTETTE FOR S.S.A.A. ) | .19 |
| MIXED OCTAVO | ( QUARTETTE FOR S.A.T.B. ) | .19 |
| MALE OCTAVO | ( QUARTETTE FOR T.T.B.B. ) | .19 |
| PIANOFORTE SOLO | | .75 |

SONG ORCHESTRATIONS *( IN ALL KEYS )*

| | |
|---|---|
| 14 PARTS AND PIANO | 1.15 *NET* |
| 10 PARTS AND PIANO | .85 *NET* |

| | |
|---|---|
| DANCING VALSE PIANO SOLO | .75 |

DANCING ORCHESTRATIONS

| | |
|---|---|
| 14 PARTS AND PIANO | 1.50 |
| 10 PARTS AND PIANO | 1.20 |

PRICE 50 CENTS

CHAPPELL & Co., Inc.
RKO BUILDING – ROCKEFELLER CENTER
NEW YORK, N.Y.

CHAPPELL & Co., Ltd.
LONDON — PARIS
SYDNEY

Copyright, MCMXI, by Chappell & Co Ltd

THE NORTHERN MUSIC PUBLISHING CO. LIMITED
83 BLOOR ST. WEST TORONTO

# LITTLE GREY HOME IN THE WEST.

## SONG.

May be had on all
Records, Piano & Word-Rolls

Words by
D. EARDLEY-WILMOT.

Music by
HERMANN LÖHR.

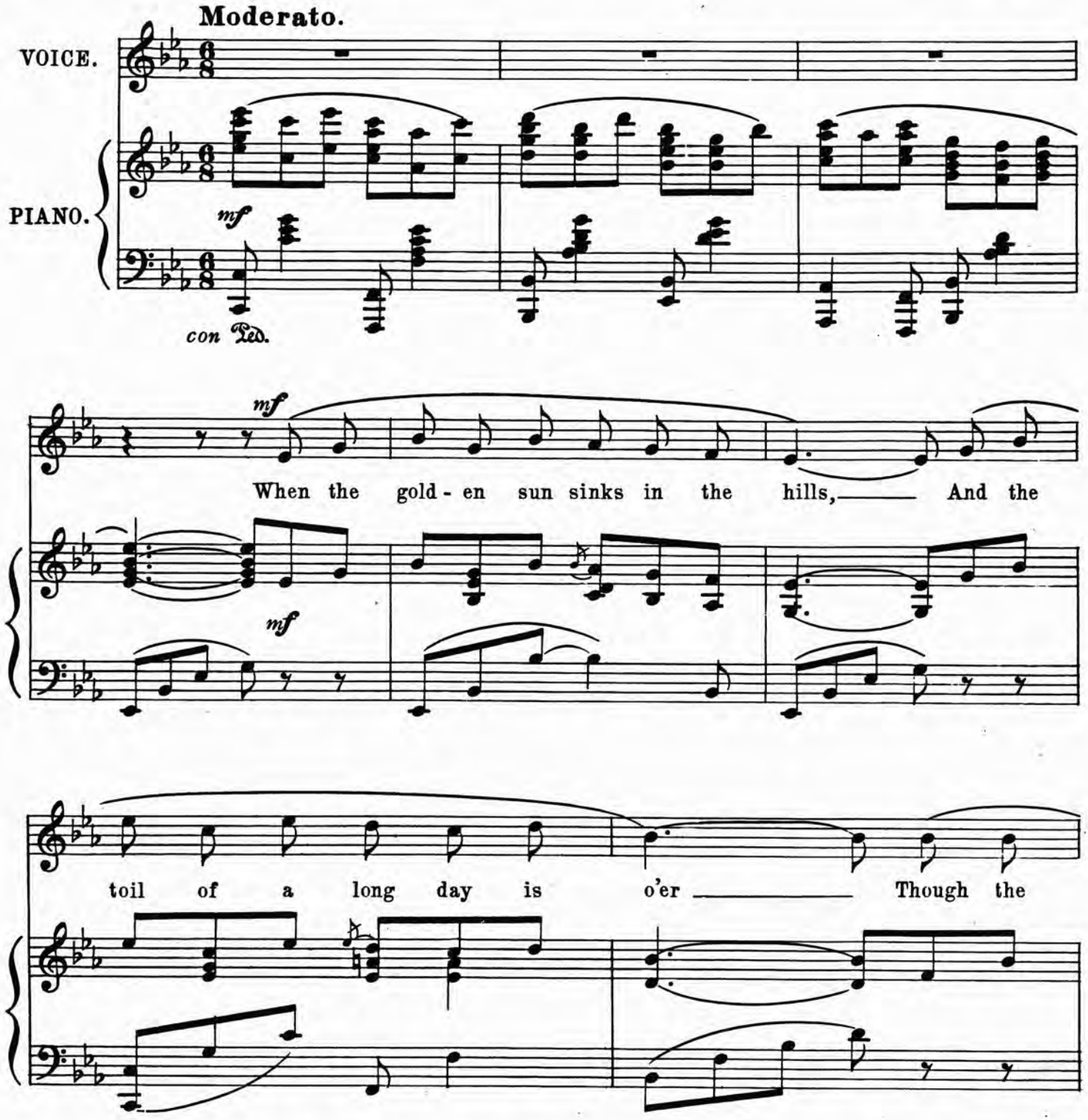


*Copyright, MCMXI, by Chappell & Co., Ltd.*

ALL RIGHTS RESERVED
Including Public Performance For Profit

road may be long, in the lilt of a song I for - get I was wear - y be -

*rall.*

*rall.*

*a tempo*

- fore. Far a - head, where the blue sha - dows fall, I shall

*cresc.*

*a tempo*

*mf*

*cresc.*

come to con - tent - ment and rest; And the toils of the day will be

*f ten.*

*f colla voce*

all charmed a - way In my lit - tle grey home of the west.

*dim.*

*rit - - en.*

*a tempo*

*dim.*

*rit - - en.*

*a tempo*

NO CONTRA LUDE

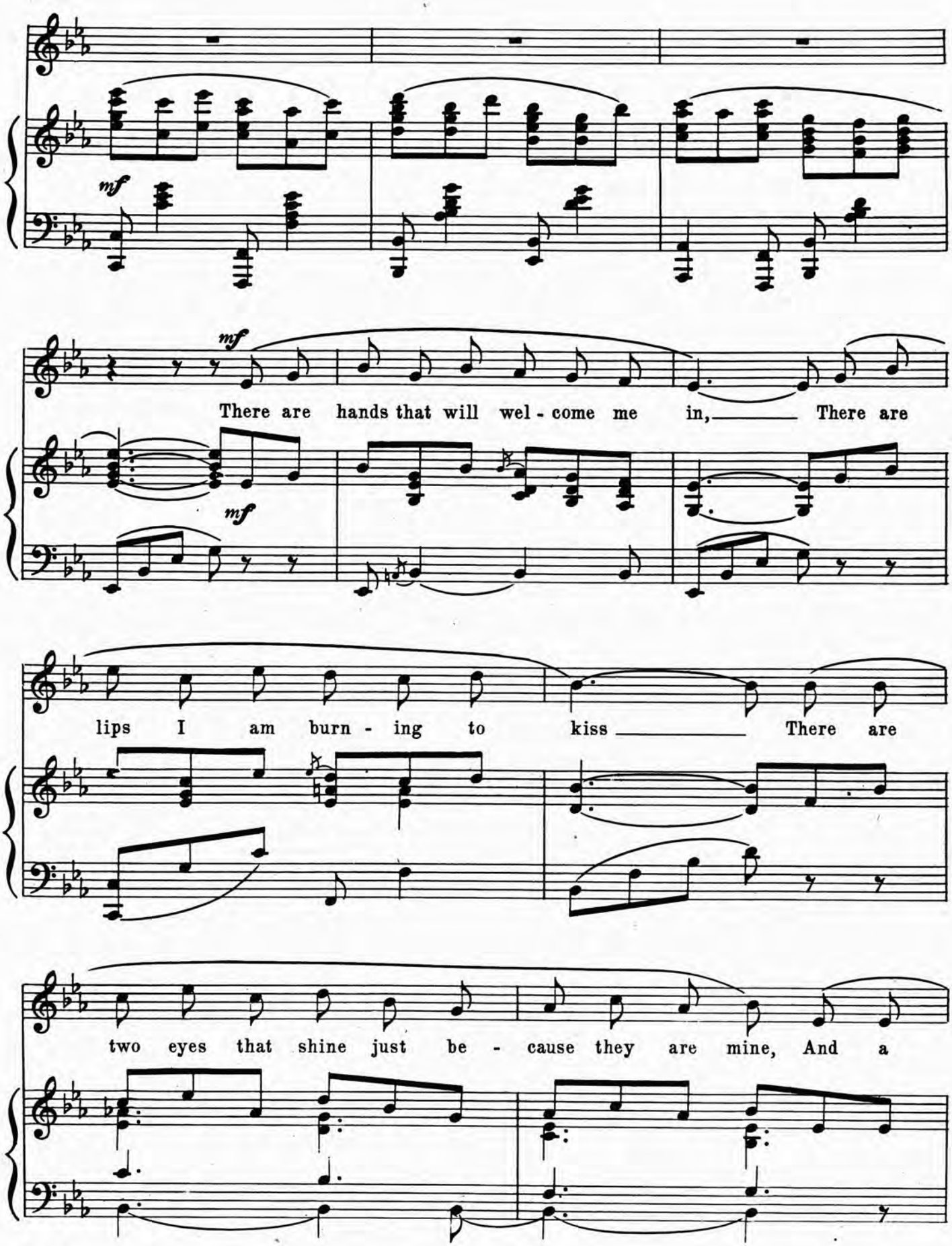
mf
mf
mf
There are hands that will wel - come me in, There are
lips I am burn - ing to kiss There are
two eyes that shine just be - cause they are mine, And a

thou - sand things o - ther men miss. It's a

*cresc.*

cor - ner of heav - en it - self Though it's

*cresc.*

*ten.* *f*

on - ly a tum-ble down nest, But with love brood-ing there, why, no

*f colla voce*

*dim.* *rall.* *molto*

place can com-pare With my lit - tle grey home in the west.

*dim.* *rall.* *molto* *p*

# CHAPPELL'S
## FAMOUS MELODIES

# PIANO SOLO COLLECTION

*Arranged by*
EDGAR RUSSELL CARVER

BECAUSE
BELLS OF ST MARY'S
IN THE GARDEN OF TOMORROW
O DRY THOSE TEARS
ROSES OF PICARDY
SONG OF SONGS
UN PEU D'AMOUR
VESPERS ON THE NILE
WHERE MY CARAVAN HAS RESTED
WORLD IS WAITING FOR THE SUNRISE

PRICE $1.25

CHAPPELL & CO., INC.
RKO BLDG.-ROCKEFELLER CENTER
NEW YORK, N.Y.

THE FAMOUS "BELL" SONG WITH THE HAUNTING MELODY REFRAIN

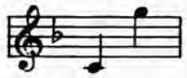

# THE BELLS OF St MARY'S

## SONG

Words by
DOUGLAS FURBER

Music by
A. EMMETT ADAMS

REFRAIN

*Legato*

*sempre p*

Bells of St Ma - ry's, Ah! hear they are call - ing, The

young loves - the true loves, Who come from the sea, And

so my be - lov - ed, When red leaves are fall - ing,

The love-bells shall ring out,
Ring out for you and me.

Copyright, 1917 by Ascherberg, Hopwood & Crew, Ltd.

**You can obtain a copy of this song from your dealer**

# *Four* NEW WORTHWHILE STANDARD SONGS

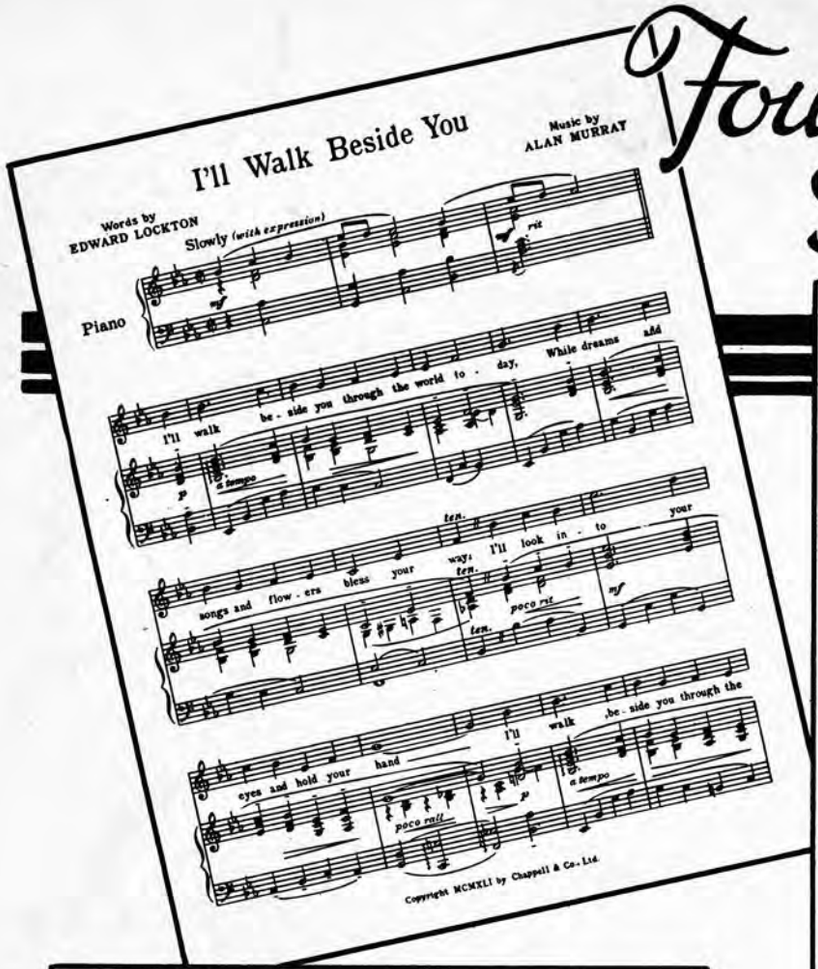


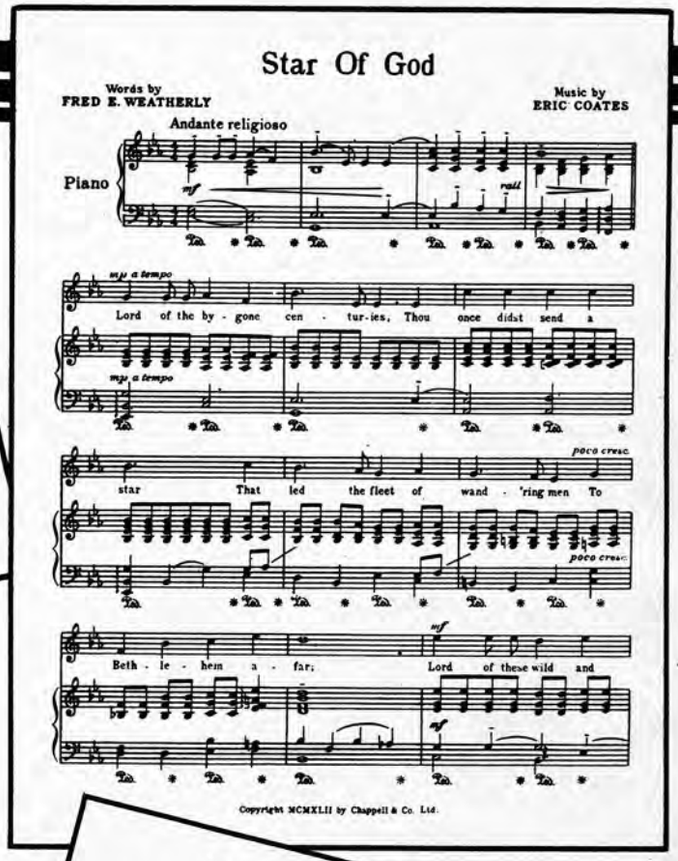


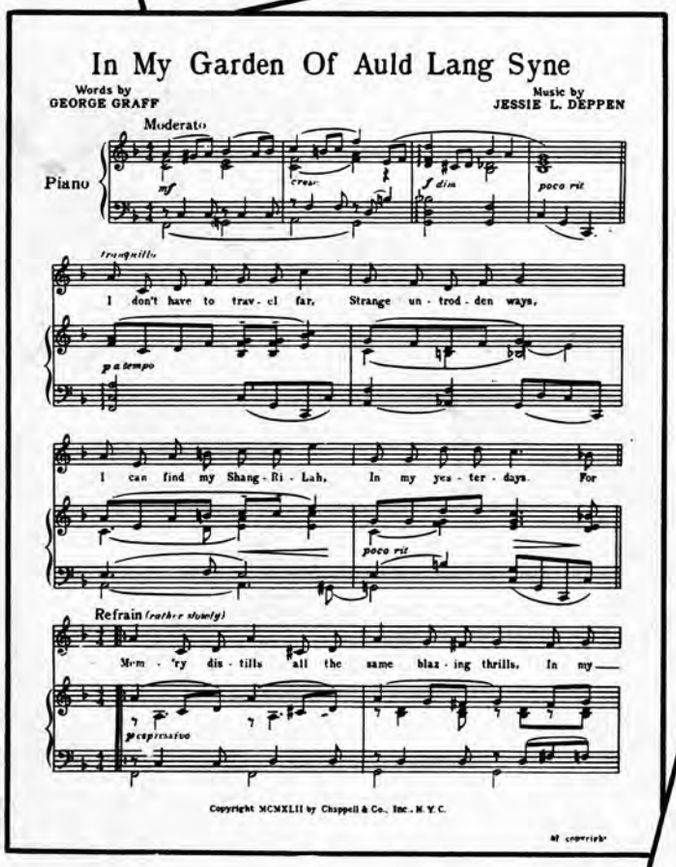


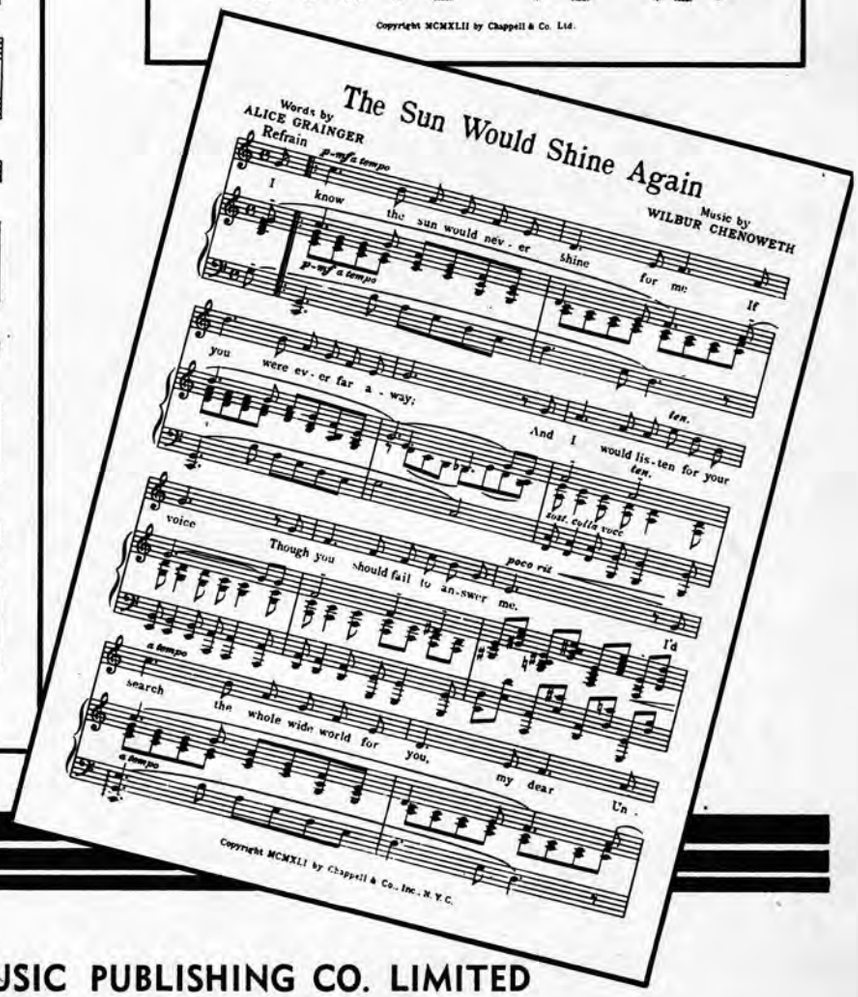


CHAPPELL & CO. INC. RKO BUILDING ROCKEFELLER CENTER N.Y.C.

CHAPPELL & CO. LTD. LONDON

**THE NORTHERN MUSIC PUBLISHING CO. LIMITED**

83 BLOOR ST. WEST TORONTO