Spread A Little Sunshine

(WHERE THE SUN NEVER SHINES)

By MAX FRIEDMAN, WALTER C. NESS, MURRAY STURM and J. "KENN" SISSON



Featured by

BEN BERNIE and his

Hotel Shelburne ORCHESTRA

MAX FRIEDMAN MUSIC PUBLISHING CO., INC.
BUFFALO, NEW YORK

Try this on your Piano

When I Said Goodbye To You

WORDS & MUSIC By
MAX FRIEDMAN

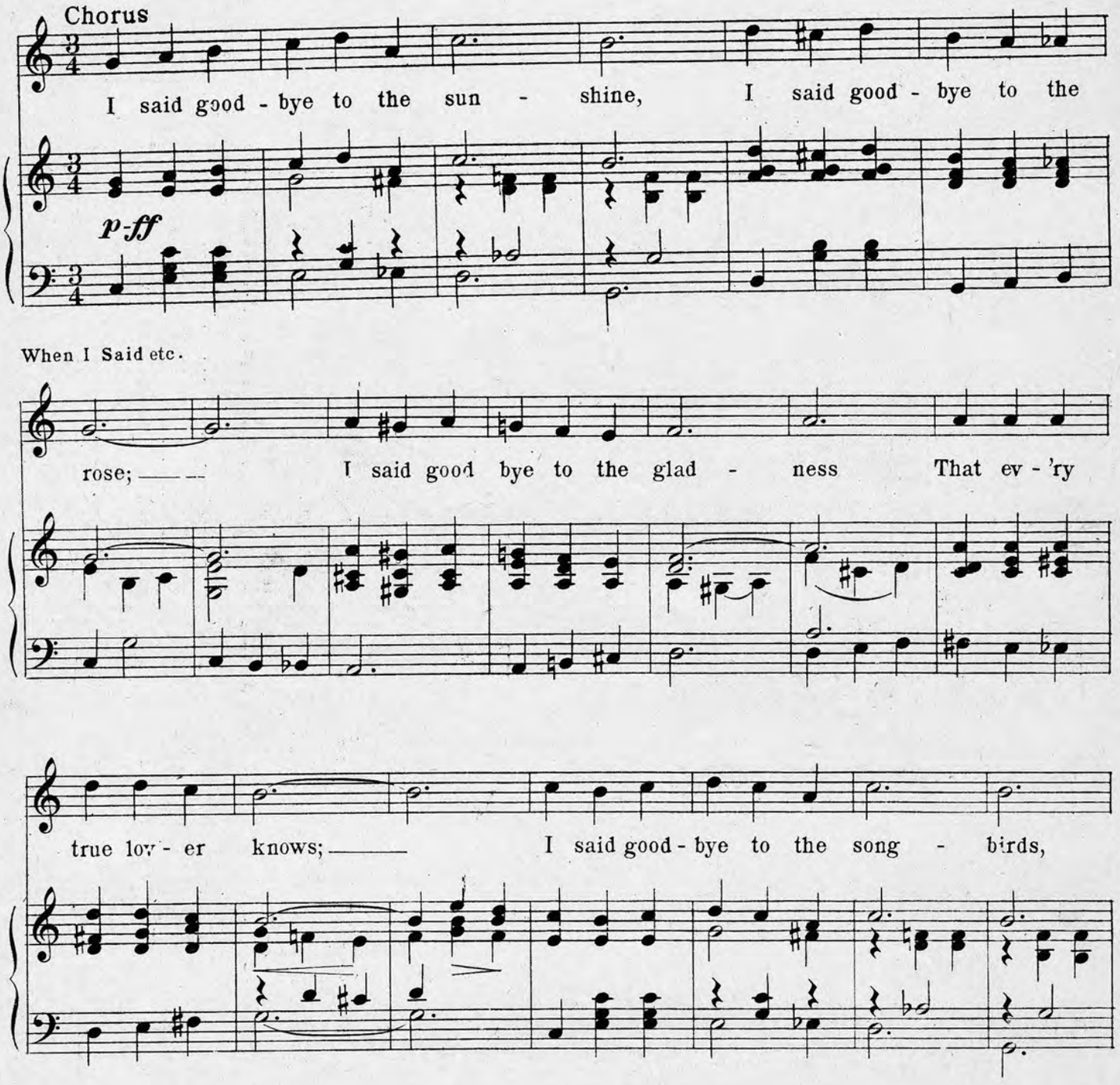

Copyright MCMXXIII by Max Friedman Publishing Co., New York & Buffalo,N.Y.
International Copyright Secured

Copies Can Be Had Wherever Music Is Sold
Also On Records for Talking Machine and Player Piano

Spread A Little Sunshine

(Where The Sun Never Shines)

By MAX FRIEDMAN
WALTER C. NESS,
MURRAY STURM and
J. "KENN" SISSON

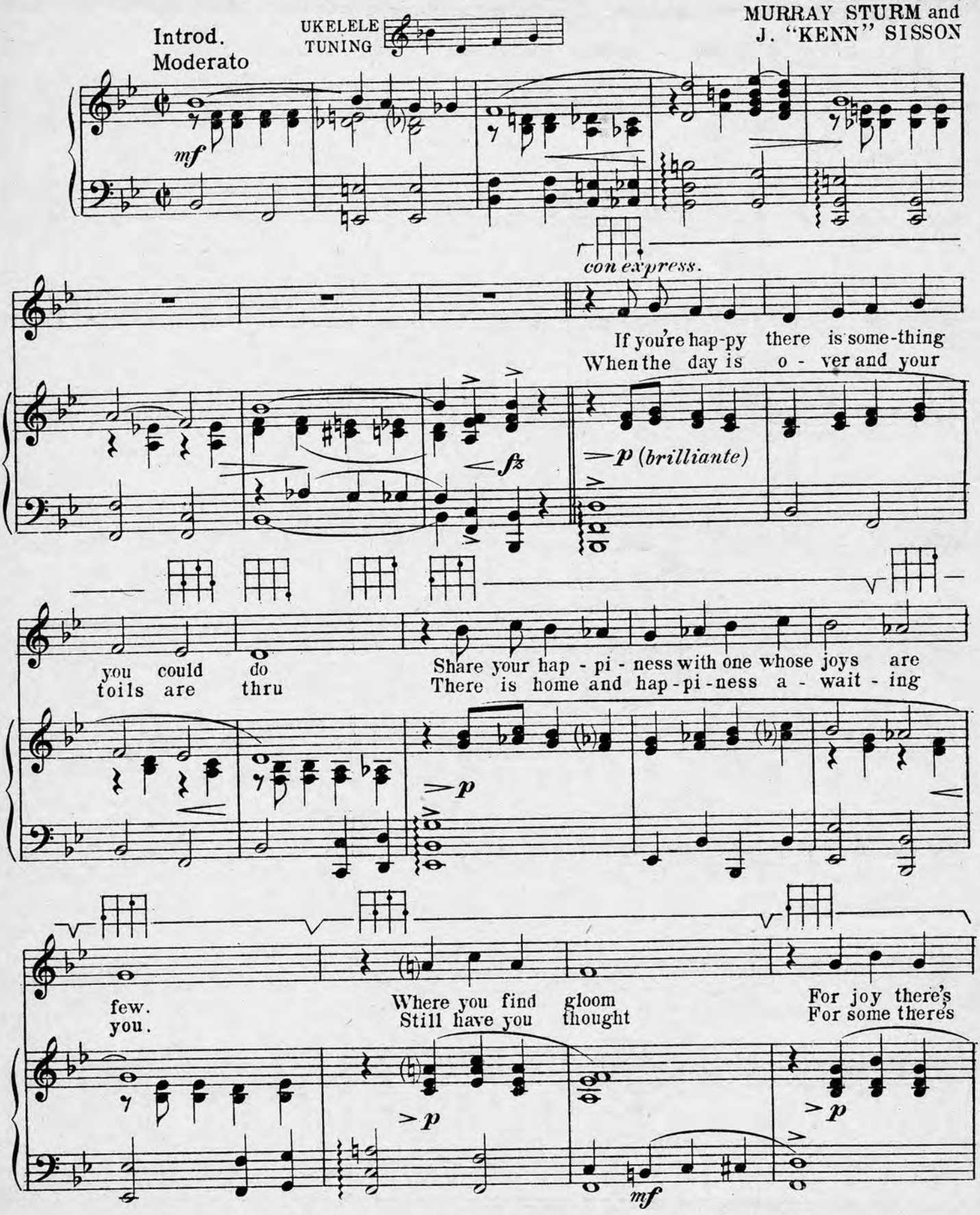

Copyright MCMXXIV by Max Friedman Music Pub. Co. Inc. Buffalo, N.Y.

International Copyright Secured Made in U. S. A. All Rights Reserved

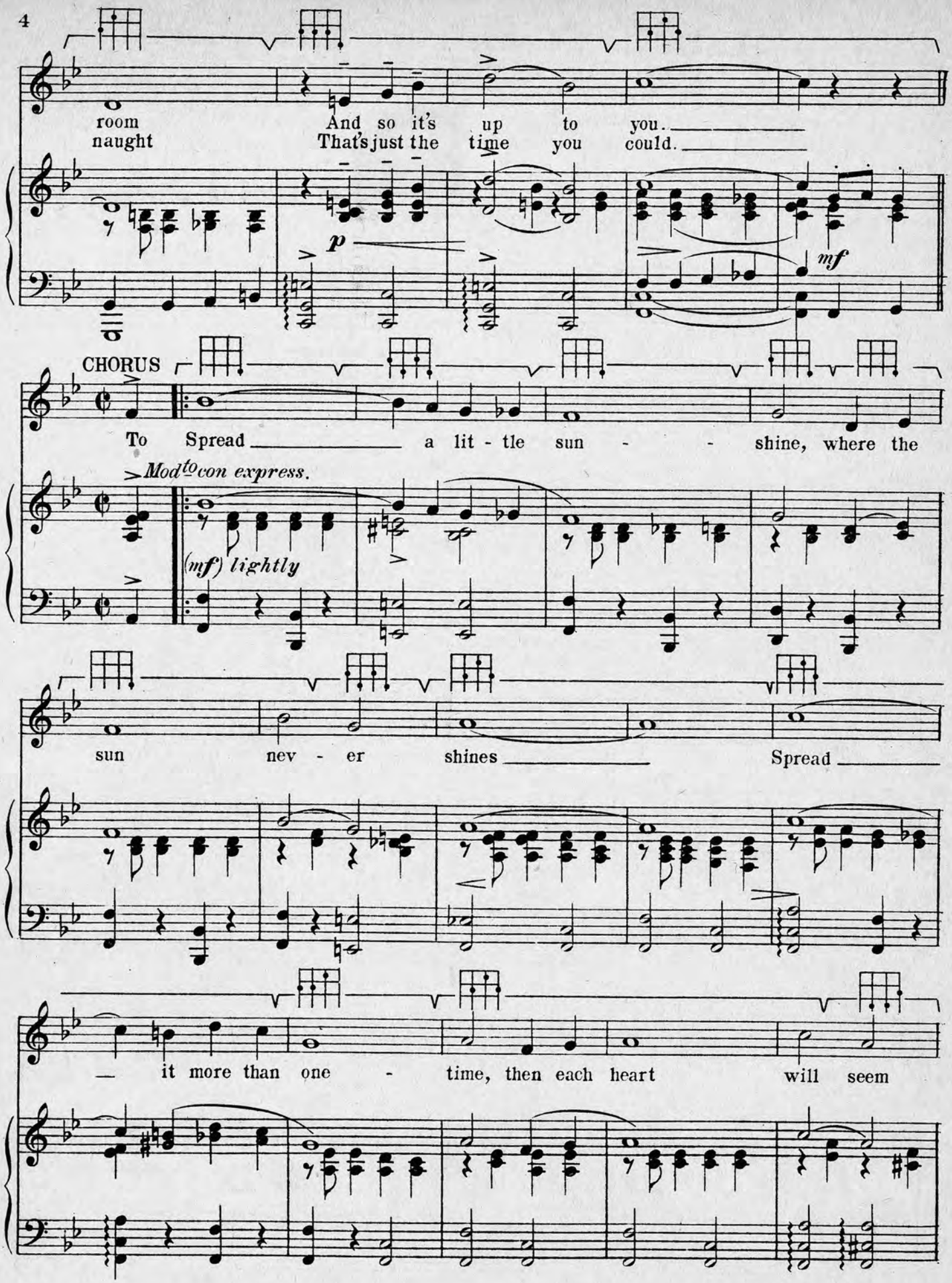
room
naught
And so it's up to you.
That's just the time you could.
p
mf
CHORUS
To Spread a lit - tle sun - - shine, where the
Mod^to con express.
(mf) lightly
sun nev - er shines Spread
— it more than one - time, then each heart will seem

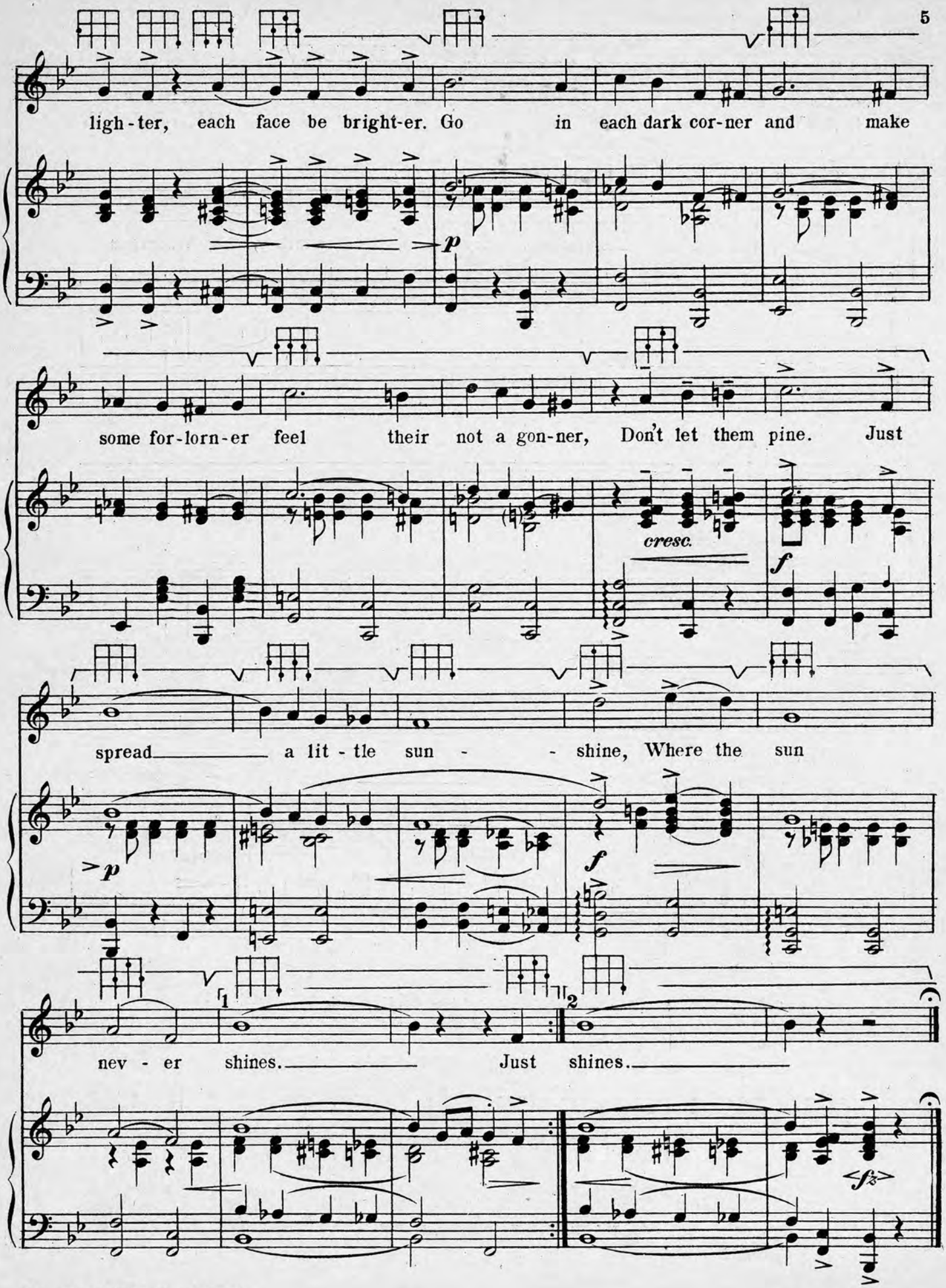
ligh-ter, each face be bright-er. Go in each dark cor-ner and make
some for-lorn-er feel their not a gon-ner, Don't let them pine. Just
cresc.
spread a lit-tle sun - - shine, Where the sun
nev - er shines. Just shines.

In The Heart Of Kentucky

Fox Trot Song

Words by
JACK MAHONEY

Music by
MAX FRIEDMAN

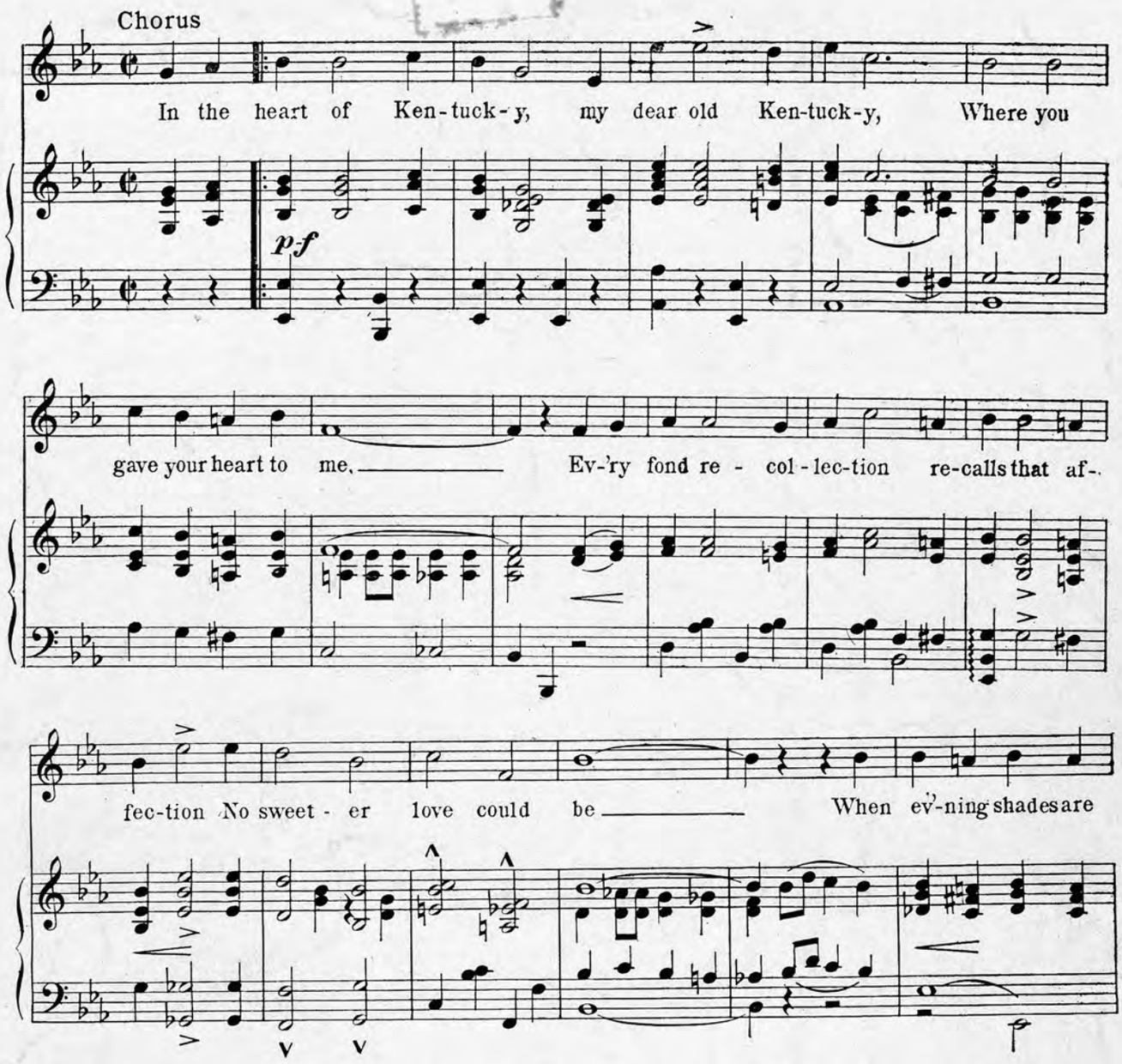

Copyright MCMXXIII by Max Friedman, Publishing Co. New York & Buffalo, N.Y.
International Copyright Secured

FOR SALE AT ALL MUSIC STORES

ASK YOUR DEALER FOR RECORDS AND ROLLS OF THIS NUMBER

MAX FRIEDMAN MUSIC PUBLISHING CO., Inc.

640 MAIN STREET

BUFFALO, N. Y.