M. Geraldine Watters

CRADLE of GOLD

THE BEST LITTLE NEST OF ALL



WORDS BY
PHIL. VOLZ
MUSIC BY
H.C. WEASNER

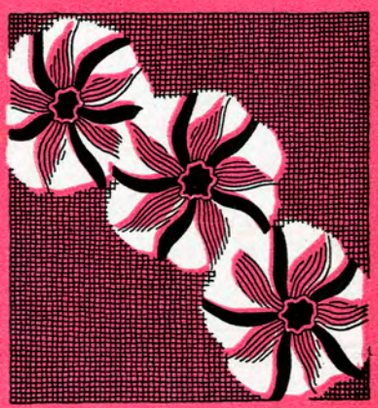

FOELL

MELODY MUSIC Co.
86 PARK ST. S.
HAMILTON, ONTARIO.

MADE IN U.S.A.

PUBLISHED BY H. Weasner & Co BUFFALO N.Y.

THOUSANDS ARE SINGING

H. C. Weasner's Wonderful Song Success

THE LIGHT OF ANOTHER DAY

A beautiful Semi-Sacred Song that is destined to become one of the songs that will live forever. With its beautiful thought and inspiring melody makes it suitable for church or concert.

The Light of Another Day.

If we found that within our hearts there lived
The hopes we never knew
In the burdens of earthly struggle
When the riches of joy seemed few
If we knew of the tho'ts uplifted
From a world's vain sordid sway
And in longings new born within us
Shines the light of another day.

If we heeded the voice that told us
Of things we leave undone
Of a strength that was always needed
In the victories to be won
Then our hearts would know with gladness
That the paths of the better way
Would lead at the end of the journey
To the light of another day.

COPYRIGHT 1917

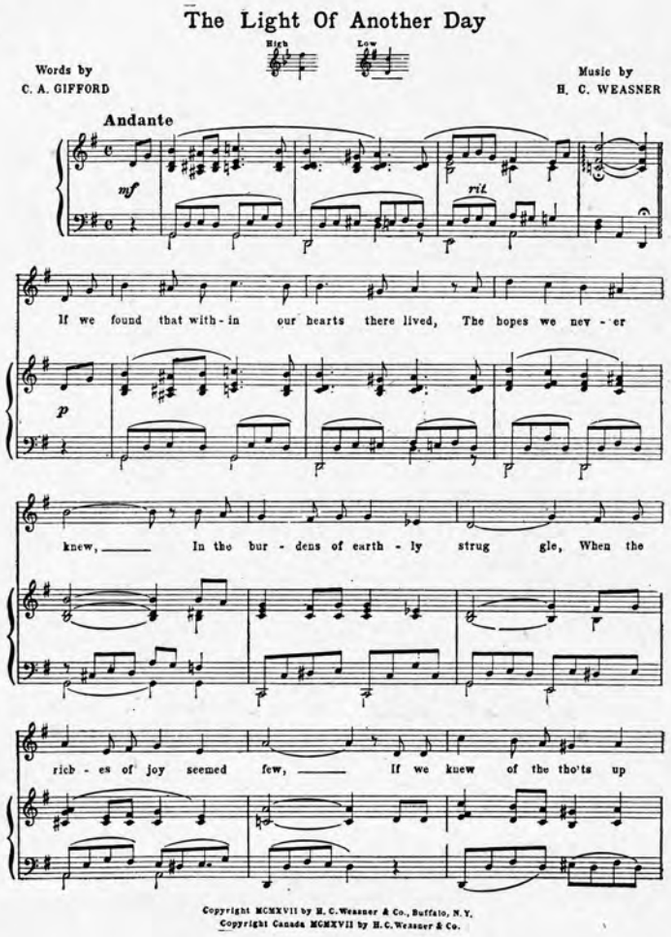

On sale at all music stores or mailed for 30 cts.

MELODY MUSIC Co.
38 PARK ST. S.
HAMILTON, ONTARIO.

CRADLE OF GOLD

THE BEST LITTLE NEST OF ALL

Words by
PHIL. VOLZ.

Music by
H. C. WEASNER.

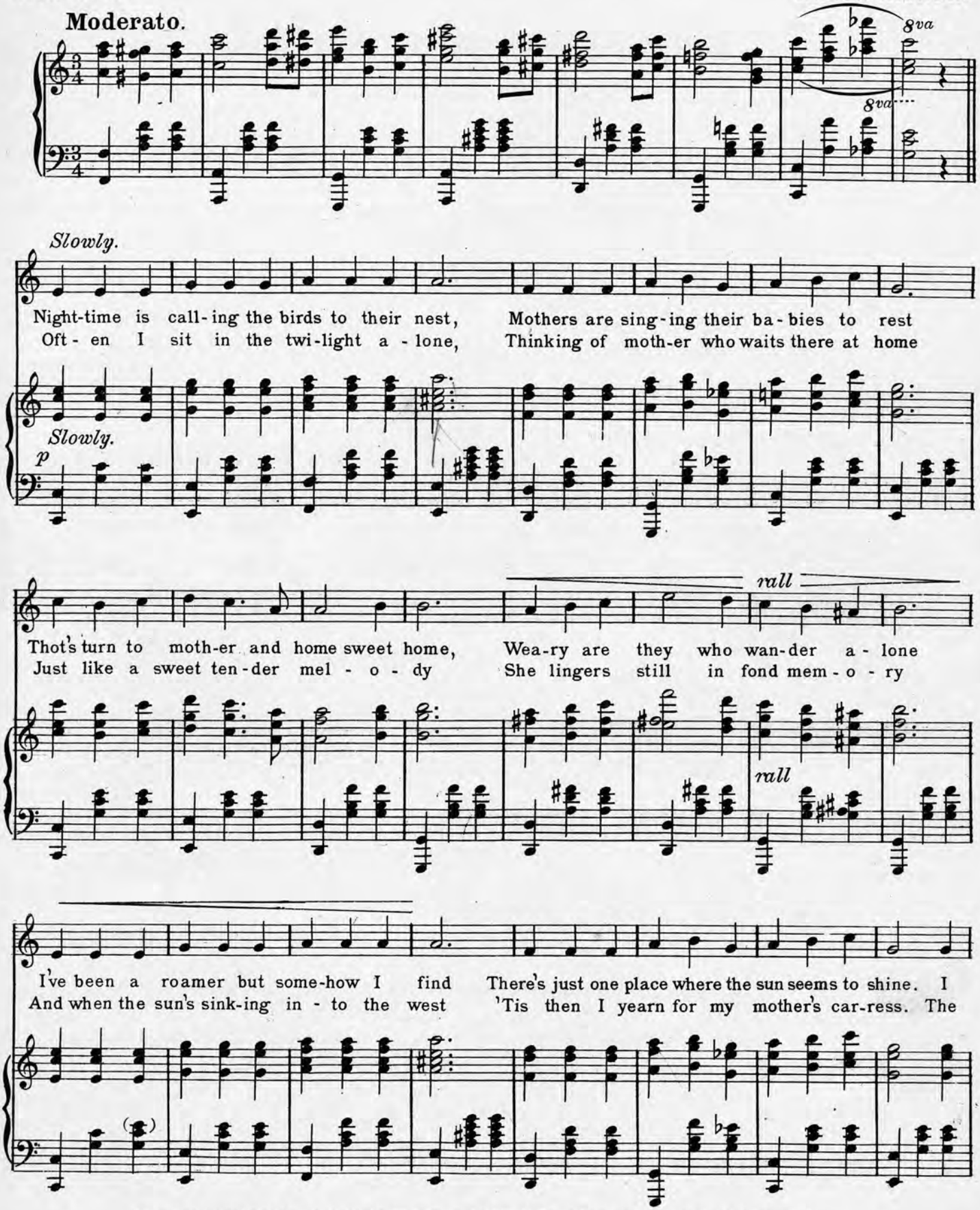

Copyright MCMXXII by H.C. Weasner & Co., Buffalo, N.Y. International Copyright Secured.

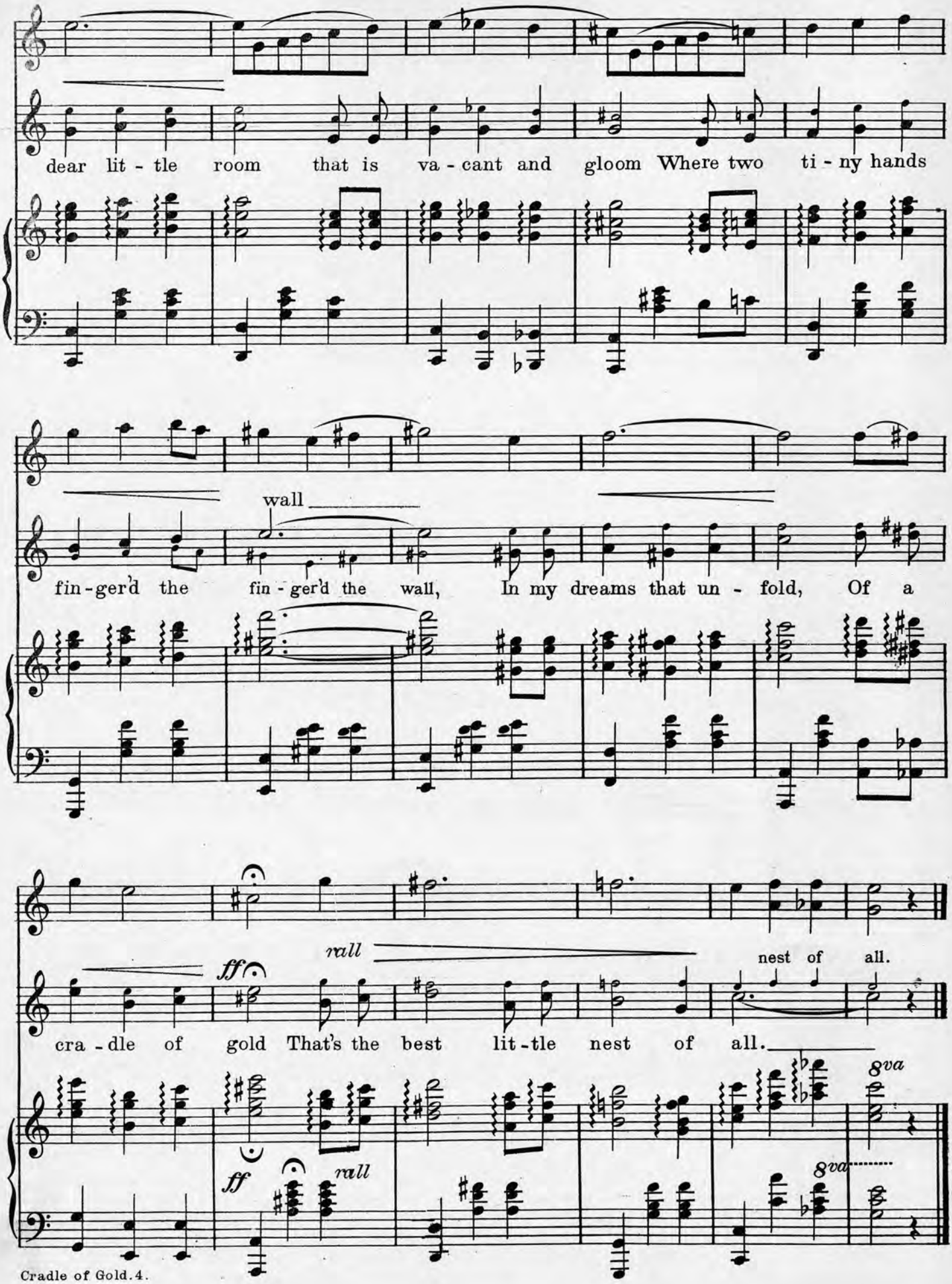
dear lit - tle room that is va - cant and gloom Where two ti - ny hands
wall
fin - ger'd the fin - ger'd the wall, In my dreams that un - fold, Of a
rall
nest of all.
cra - dle of gold That's the best lit - tle nest of all.
8va
8va
ff
ff
rall



CODA

Slum - ber-time is call-ing, Call ing us to rest, Tell - ing of the

8va
tremolo

love days, the days we loved the best; While the fall-ing em-bers

8va

Shed their ra-diant glow, Brings to me a pic-ture, a dream of long a - go.

8va

ON SALE AT ALL MUSIC STORES OR SENT BY MAIL FOR 30c.

MELODY MUSIC CO.
88 PARK ST.
HAMILTON, ONTARIO

TWO BEAUTIFUL BALLADS

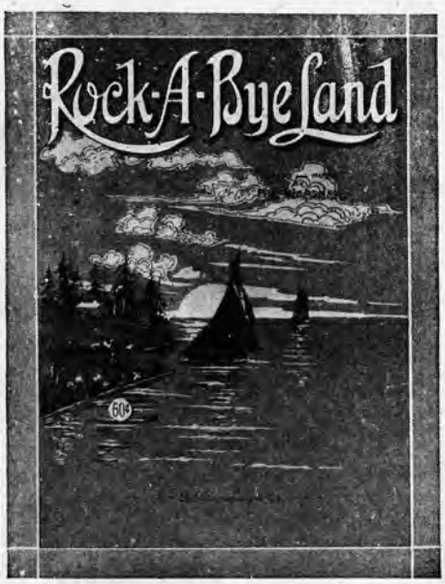

ROCK-A-BYE LAND

Words & Music by H C WEASNER
Writer of When Mother sang Hush-A-Bye,O

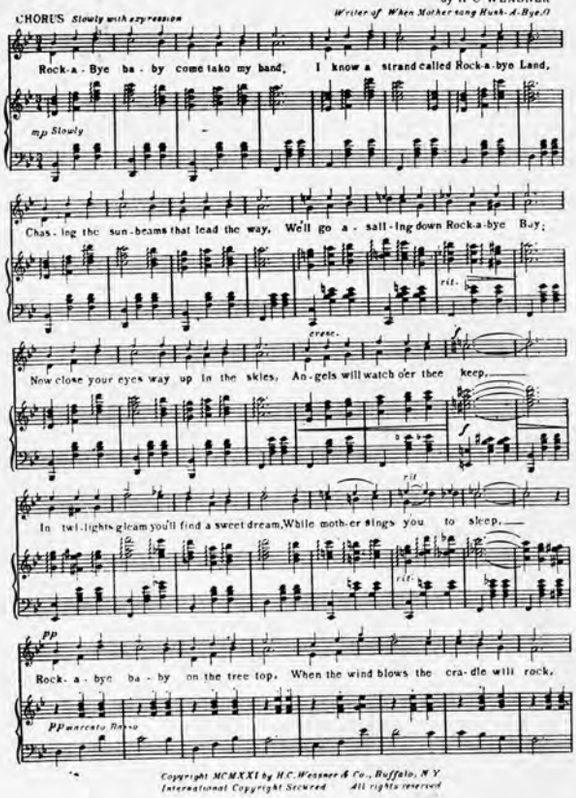

Copyright MCMXXI by H.C. Weasner & Co., Buffalo, N.Y.
International Copyright Secured All rights reserved

When Mother Sang, "Hush A-Bye,O"

Words & Music by H. C. WEASNER

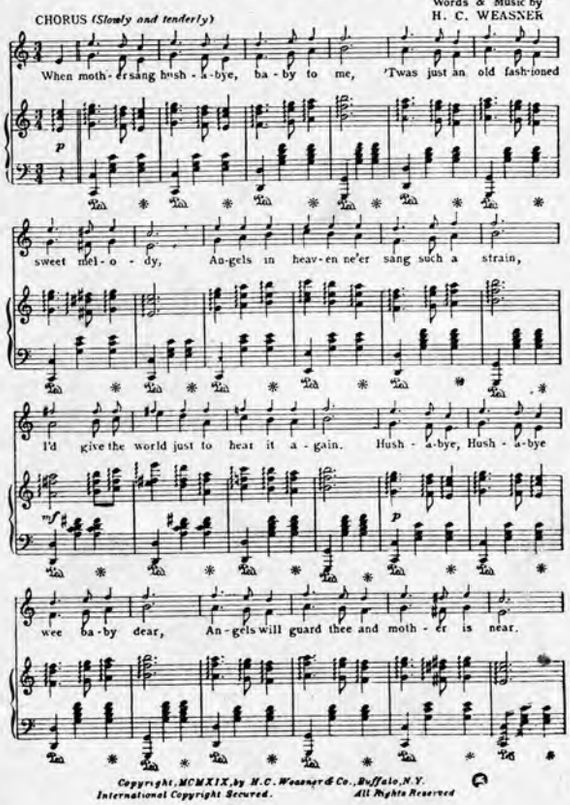

Copyright, MCMXIX, by H.C. Weasner & Co., Buffalo, N.Y.
International Copyright Secured. All Rights Reserved



MELODY MUSIC Co.
38 PARK ST. S.
HAMILTON, ONTARIO.

On Sale At All Music Stores Or Sent By Mail For 30 Cents

H. C. WEASNER & CO., -:- 257 Washington Street, Buffalo, N. Y.

Send For Our Illustrated Catalogue of Song Hits—Mailed Free

MELODY MUSIC Co.
38 PARK ST. S.
HAMILTON, ONTARIO.