MEMORIES

In F, (*c to e*)

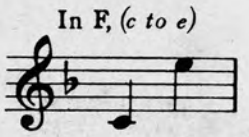

Words by

GUSTAVE KAHN

•

Music by

EGBERT VAN ALSTYNE

PUBLISHED FOR THE FOLLOWING ARRANGEMENTS

Vocal Solo, F	.50	4 Part Male (TTBB)	.16
2 Part Treble (SA)	.15	Piano Solo (Gotham Classics No. 18)	.50
2 Part Male (TB)	.15	Accordion Solo (Bass Clef)	.50
3 Part Treble (SSA)	.15	Vocal Orchestration, F	.75
3 Part Mixed (SAB)	.15	Small Orchestra (Waltz)	.75
4 Part Mixed (SATB)	.15	Full Orchestra (Waltz)	1.15
Band	.75		

TELEPHONE 2-0222
MUSICAL SERVICE
HAMILTON

WHEN PERFORMING THIS COMPOSITION KINDLY GIVE ALL PROGRAM CREDITS TO

REMICK MUSIC CORPORATION

NEW YORK

PRINTED IN U. S. A.

REMICK STANDARD FAVORITES PRICE 50¢ EACH

GUS KAHN — **My Isle Of Golden Dreams** — WALTER BLAUFUSS

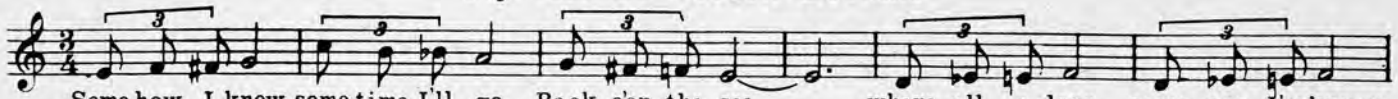

Some-how I know, some-time I'll go, Back o'er the sea. — where all a-lone, some-one I've known,

Copyright MCMXXXIX by Remick Music Corp.

STANLEY MURPHY — **Put On Your Old Grey Bonnet** — PERCY WENRICH

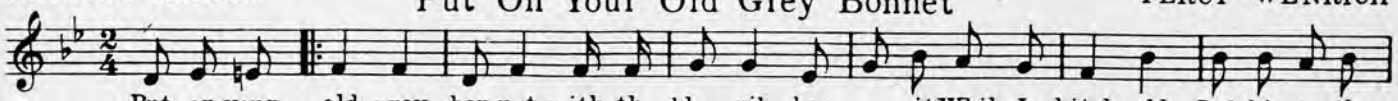

Put on your old grey bon-net with the blue rib-bon on it, While I hitch old Dob-bin to the

Copyright MCMIX by Jerome H. Remick & Co.

LEWIS & YOUNG — **Laugh! Clown Laugh!** — TED FIORITO

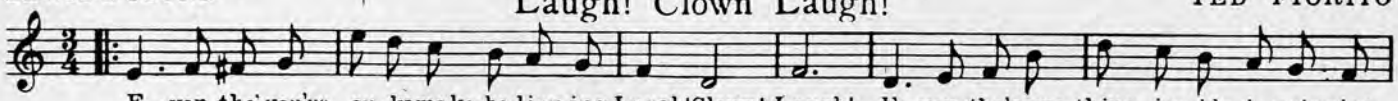

E-ven tho' you're on-ly make be-liev-ing Laugh! Clown! Laugh! E-ven tho' some-thing in-side is griev-ing

Copyright MCMXXVIII by Remick Music Corporation, New York

LEWIS & YOUNG — **Cryin' For The Carolines** — HARRY WARREN

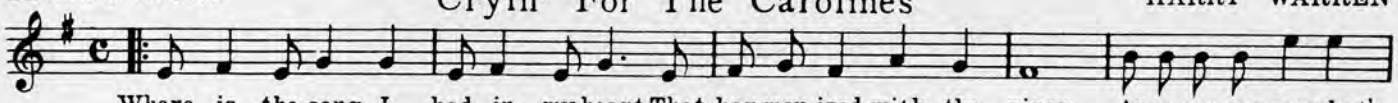

Where is the song I had in my heart That har-mon-ized with the pines An-y one can see what's

Copyright MCMXXX by Remick Music Corp. New York

AL DUBIN — **The Boulevard Of Broken Dreams** — HARRY WARREN

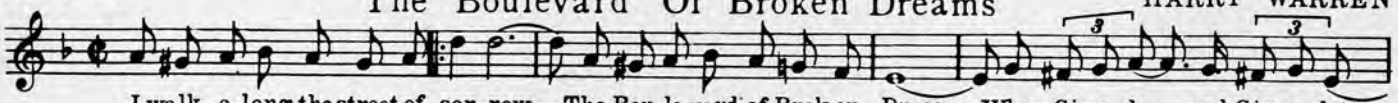

I walk a-long the street of sor-row — The Bou-le-vard of Brok-en Dreams — Where Gig-o-lo — and Gig-o-lette, —

Copyright MCMXXXIII by Remick Music Corp. N.Y.

GUS KAHN — **Beside A Babbling Brook** — WALTER DONALDSON

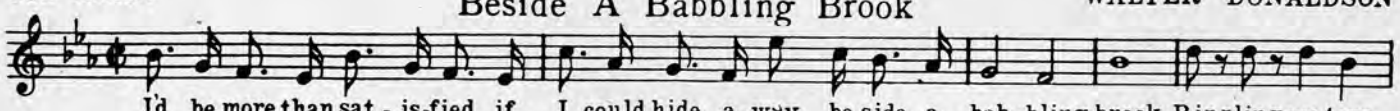

I'd be more than sat-is-fied if I could hide a-way be-side a bab-bling brook Rip-pling wa-ters

Copyright MCMXXIII by Jerome H. Remick & Co., New York & Detroit

Sweet Georgia Brown — BERNIE - PINKARD & CASEY

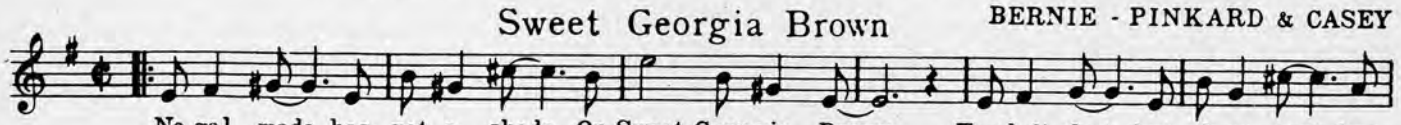

No gal made has got a shade On Sweet Geor-gia Brown Two left feet — but oh so neat has

Copyright MCMXXV by Jerome H. Remick & Co., New York & Detroit

GUS KAHN & RAYMOND B EGAN — **Ain't We Got Fun** — RICHARD A. WHITING

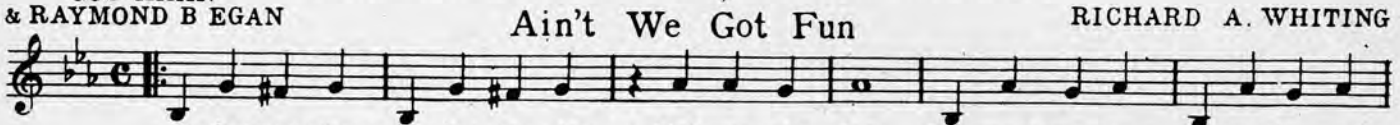

Ev-'ry morn-ing Ev-'ry eve-ning Ain't we got fun Not much mon-ey Oh but hon-ey

Copyright MCMXXI by Jerome H. Remick & Co., New York & Detroit

GUS KAHN — **Carolina In The Morning** — WALTER DONALDSON

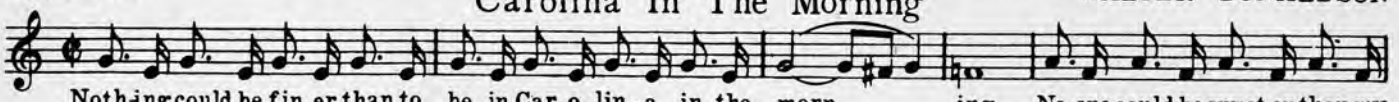

Noth-ing could be fin-er than to be in Car-o-lin-a in the morn ing No-one could be sweet-er than my

Copyright MCMXXII by Jerome H. Remick & Co., New York & Detroit

CLIFF FRIEND — **There's Yes! Yes! In Your Eyes** — JOS. H. SANTLY

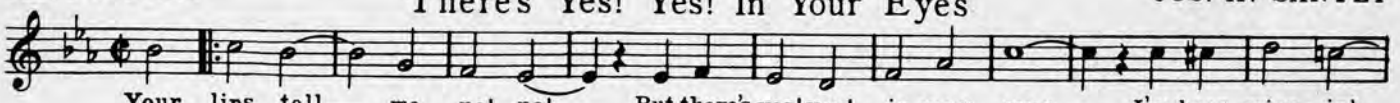

Your lips tell — me no! no! — But there's yes! yes! in your eyes, — I've been miss-in' —

Copyright MCMXL by Remick Music Corp. N.Y.

George Gershwin Song Album

11 Big Hits

INCLUDING

The Man I Love

Fascinating Rhythm

That Certain Feeling

AND OTHERS

$1.00

MEMORIES

Lyric by
GUSTAVE KAHN

Music by
EGBERT VAN ALSTYNE

Moderato

PIANO

mf

VOICE

*F, E dim, C 7, F, E dim, C 7

Round me at twi - light come steal - ing — Shad - ows of days that are
Sun - light may teach me for - get - ting, — Noon - light brings thoughts that are

p

F, Gm, F♯ dim, D 7, Gm

gone,
new;

Dreams of the old days re - veal - ing —
Twi - light brings sighs and re - gret - ting, —

Diagrams for Guitar, Symbols for Ukulele and Banjo

Copyright MCMXV by Jerome H. Remick & Co.
Copyright Renewed and assigned to Remick Music Corporation
International Copyright Secured. *Made in U. S. A.*
ALL RIGHTS RESERVED INCLUDING PUBLIC PERFORMANCE FOR PROFIT
The making of any unauthorized adaptation, arrangement or copy of this publication, or any part thereof, is an infringement of copyright and subjects the infringer to severe penalties under the Copyright Act.

G7 C Fm Am C/E Bass C7

Mem - 'ries of Love's gold - en dawn.
Moon - light means sweet dreams of you.

rallentando

Refrain

F +5 F G7 C7

Mem - o - ries, Mem - o - ries, Dreams of love so

Slowly

mf

F F7 B♭ F7 B♭ B♭m6 F C7 F F♯dim

true. O'er the sea of Mem - o - ry I'm

George Gershwin Song Album

11 Big Hits
INCLUDING
The Man I Love
Fascinating Rhythm
That Certain Feeling
AND OTHERS

$1.00

C D7 G7 C7 F +5 F

drift - ing back to you. Child - hood days,

G7 C7 C♯dim Dm F♯dim

Wild - wood days a - mong the birds and bees; You

Gm E7 Am Cm D7 G7 C7 F

rall.

left me a - lone But still you're my own! In my beau - ti - ful Mem - o - ries.

rall.

mp

REMICK STANDARD FAVORITES

VOCAL SOLOS—50c EACH

Ain't We Got Fun
Alabama Jubilee
Avalon
Baby Sister Blues
Barney Google
Bedelia
Beside A Babbling Brook
Blue Bird
Blue Ridge Moon
Boulevard Of Broken Dreams
By The Light Of The Silv'ry Moon
Campus Moon
Canadian Capers
Can't We Talk It Over
Carita
Carolina In The Morning
Chinatown My Chinatown
Cheerful Little Earful
Cheyenne
Constantly
Cryin' For The Carolines
Daisies Won't Tell
Don't Give Up The Ship
Dreaming
Dreamy Melody
Ev'ry Day
Fare Thee Well Annabelle
Flirtation Walk
Follow The Swallow
For You A Rose
Garden Of Dreams
Gee I Wish I Was A Caveman's Kid
Girl Who Threw Me Down
Harbor Of Love
Have A Little Faith In Me
Hawaii, I'm Lonesome For You
Hiawatha's Melody Of Love
I'd Rather Listen To Your Eyes
If You Could Care
I Found A Million Dollar Baby
I'll Dream Of You
I'm Afraid To Come Home In The Dark
I'm Forever Blowing Bubbles
I'm Just A Little Bit Blue
In My Bouquet Of Memories
In The Shade Of The Old Apple Tree
Iola
I Only Have Eyes For You
It Looks Like A Big Night Tonight
It's Tulip Time In Holland
Japanese Sandman
Jimmy Valentine
Just Like A Butterfly
Just Like A Gypsy
Lady In Red
Laugh Clown Laugh
La Veeda
Lullaby Time
Madelon
Mammy's Coal Black Rose
March Of Time
Mary, You're A Little Bit Old Fashioned
Memories
Mister Dooley
Moonlight Bay
My Buddy
My Heart Will Tell Me So
My Hula Hula Love
My Irish Molly O
My Isle Of Golden Dreams
My Little Persian Rose
Navajo
Oceana Roll
Oh You Beautiful Doll
Old Pal
Only A Rosebud
On Mobile Bay
Pirate Chief
Puddin' Head Jones
Pretty Baby
Pride Of The Prairie
Put On Your Old Grey Bonnet
Rebecca Of Sunnybrook Farm
River And Me
Round On End—High In Middle
Sailing Down Chesapeake Bay
San Antonio
Shadow Waltz
Shine On Harvest Moon
Silver Bell
Sing Kate Sing
Smiles
Sometime
Sweet Bunch Of Daisies
Sweet Georgia Brown
Tale The Church Bells Tolled
Tell Me
That Old Girl Of Mine
Then You've Never Been Blue
Till We Meet Again
Underneath The Stars
Until Tomorrow
What D'ye Mean—Lost Your Dog
What's The Matter With Father
What The Engine Done
When Big Profundo Sings Low C
When Dew Is On The Rose
When Grandma Was A Girl
When It's Apple Blossom Time In Normandy
When Mocking Birds Sing In The Wildwood
When Old Friends Meet Again
When Shall We Meet Again
Where Morning Glories Grow
Whisper Song
Won't You Come Over To My House?
Would You Like To Take A Walk?
Yoo-Hoo
Your Eyes Have Told Me So
You Tell Me Your Dreams

PIANO SOLOS AND DUETS

Price 50c each — Unless Otherwise Marked

After Vespers (Meditation)
Autumn (Novelette)
Black And White Rag
Canadian Capers (Characteristic)
Creole Belles (March and Two Step)
Dance Of The Brownies
Daughters Of The American Revolution (March)
Glad Girl, The (Idyl for Piano)
Hearts Ease (Reverie)
In A Red Rose Garden (Intermezzo)
Moonlight (A Serenade)
Operatic Rag
Pearls (Novelette)
Poppies (Japanese Serenade)
Silver Bell (Intermezzo)
Songs Of The Nation (Collection of Patriotic Melodies)
Spirit Of Independence (March)
Sunny South, The (Collection of Southern Melodies)
Whip, The (March)
Vision Of Salome (Oriental Descriptive Fantasie)
Dance Of The Demons (Solo) . . . . . **.75**
Dance Of The Demons (Duet) **1.00**
June Bugs Dance (Solo) . . . . . **.50**
June Bugs Dance (Duet) . . . . . **.75**

REMICK MUSIC CORPORATION • RCA BUILDING, NEW YORK

V-10

Made in U.S.A.