The Blind Man's Song

Price 35 cents

Copyright in United States and Canada
by M. E. MOLLINS

This Song
composed by a Blind Man



ALBERT MOLLINS

On sale by Reliable Music Stores and through Agents

or Direct by Mail

Albert Mollins, 7135 Clarke Street, Montreal, Canada

Published in the United States and Canada

THE BLIND MAN'S SONG

BY ALBERT MOLLINS

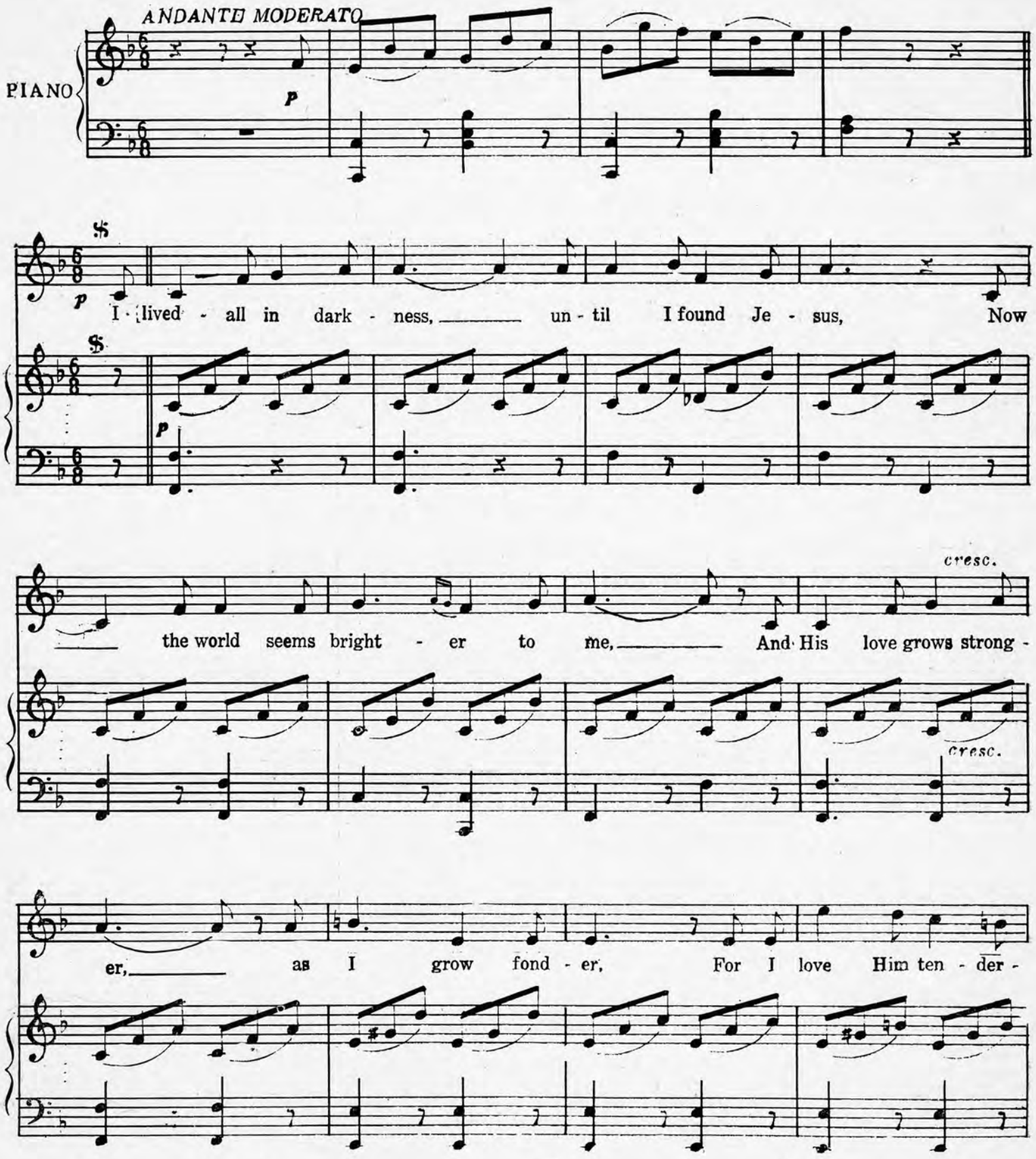

1

I lived all in darkness, until I found Jesus,
Now the world seems brighter to me,
And his love grows stronger as I grow fonder,
For I love Him tenderly.

2

My fears have all left me, for Jesus is with me,
He guideth me day by day,
And life is sweeter, the world is brighter,
Since I lift up my heart to pray.

Chorus.

3

To this world I am blind, but still I can see
My Jesus, the Light of the World.
O, I trust in His goodness one day to behold Him
And the light of His glory unfurled.

4

It was dark in the manger where Jesus was cradled,
Where the beams of His glory shone bright,
Afar on the plains the Angels were singing,
To herald that beautiful night.

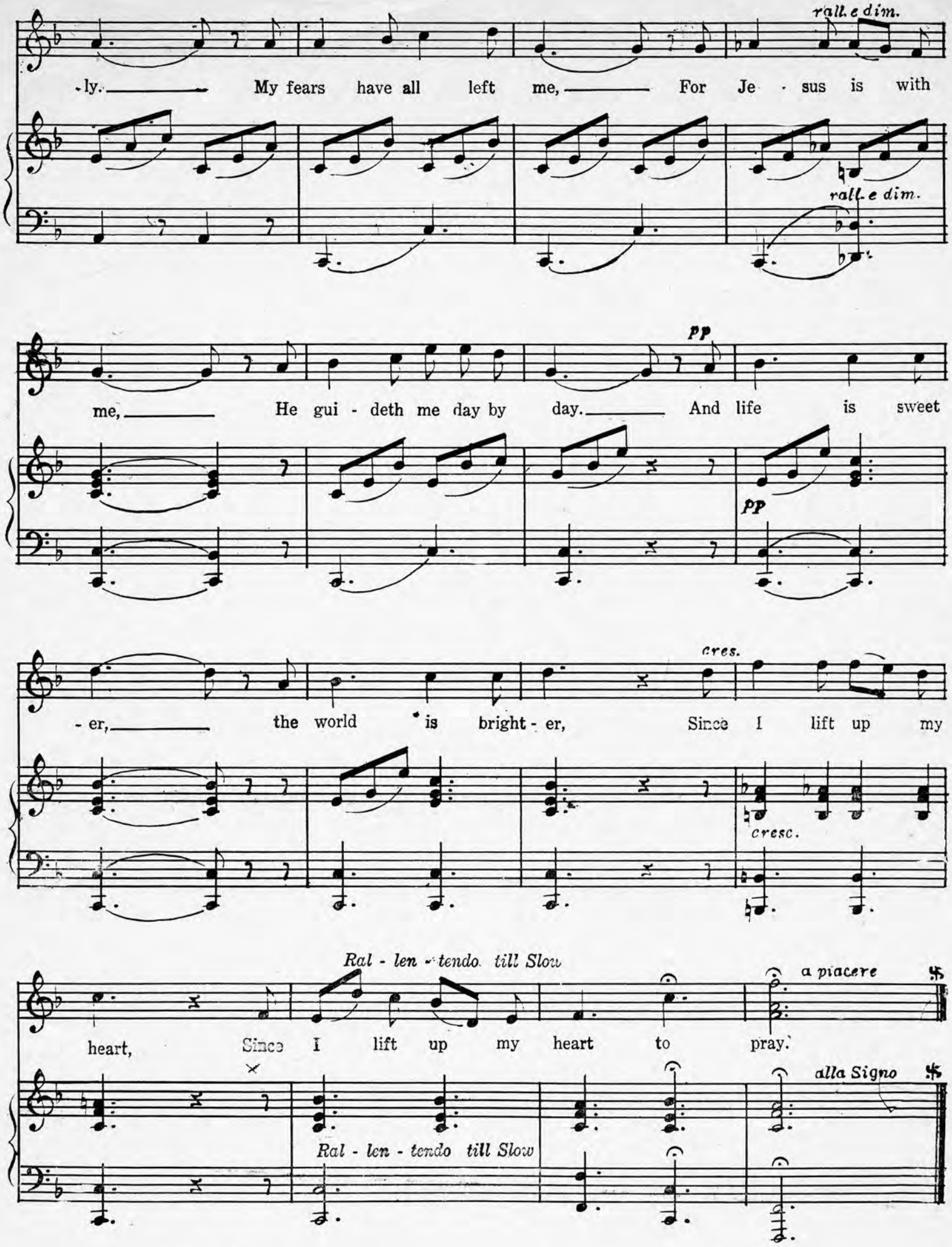

5

As I walk through the darkness with Jesus my
I yield never to trouble or fear, [shepherd,
His rod it will comfort, His staff it will stay me,
My Friend and Companion is here.

Chorus.

To this world I am blind, but still I can see
My Jesus, the Light of the World.
O, I trust in His goodness one day to behold Him
And the light of His glory unfurled.

6

7

O, had I the wings of a glorious Angel,
I would fly to the Light of the World,
And safe in Christ's keeping, would 'joy to behold
My Lord, with His glory unfurled. [Him,

8

With the strong help of Jesus to aid and to guide me,
I have opened my lips now in song,
Though darkness is round me, I sing of the splendor
Of Him, to whose Heart I belong.