AN INSTANTANEOUS "HIT" WITH EVERYBODY

STINGY

OR S-T-I-N-G-Y

AND THAT MEANS YOU.



GORDON AND HAYES



Words by

HARRY L. NEWTON

Music by

HAMPTON DURAND

Writers of

"SNUGGLE UP CLOSER"

"THERE'S A ROOM TO RENT IN MY HEART FOR YOU" etc

5

WILL ROSSITER
MUSIC PUBLISHER
CHICAGO. ILL.
ALBERT & SON Sydney, Australia
Copyright MCMVII by Will Rossiter

STINGY
or
S-T-I-N-G-Y and that means you.

Words by HARRY L. NEWTON. Music by HAMPTON DURAND.

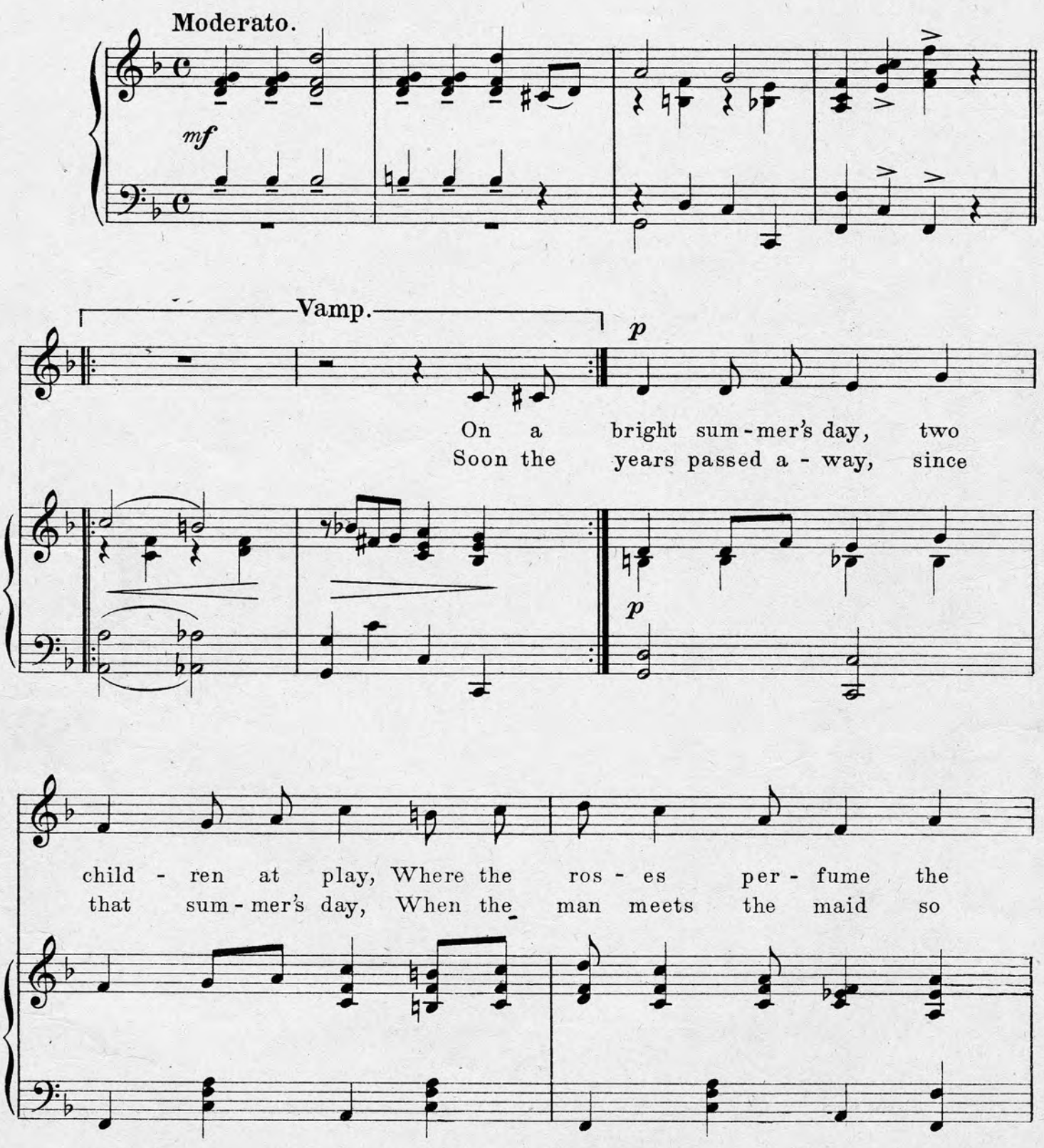

Copyright, MCMVII, by Will Rossiter Chicago, Ill.
Entered according to act of the Parliament of Canada in the year MCMVII
by Will Rossiter at the Department of Agriculture.

air _____ Said the cute lit - tle boy to the
fair _____ Then said he with a smile to the

sweet lit - tle miss "Wont you loan me your Ted - dy
same lit - tle miss, "Oh! oh! where is your Ted - dy

bear"? _____ But the miss hung her head, while
bear"? _____ But the maid hung her head, while

soft - ly she said, "No, I wont 'cause I love him
soft - ly she said, Why, I lost him some years a -

so" Then the lad turned a - way, and said
go Then the man took his cue, and said

Now I won't play, You'll be sor - ry I guess when I go.
I've loved you, too, Since the day that you treat - ed me so.

CHORUS.

Stin - gy stin - gy you're as stin - gy as can

p-f

be Stin - gy stin - gy

Spoken ad lib.

Why can't you be good to me? Ain't you got a lit - tle love to spare Old

colla voce.

Stin - gy Stin - gy Why can't you love, me

too? S - T - I - N - G - Y And

that means you. you.

1 2

"Since You Called Me Dearie"

Answer to the Famous Song "DEARIE"

If you will play and sing this new one over a few times, you will admit it is one of the "sweetest" little songs you ever heard. It is musically good.

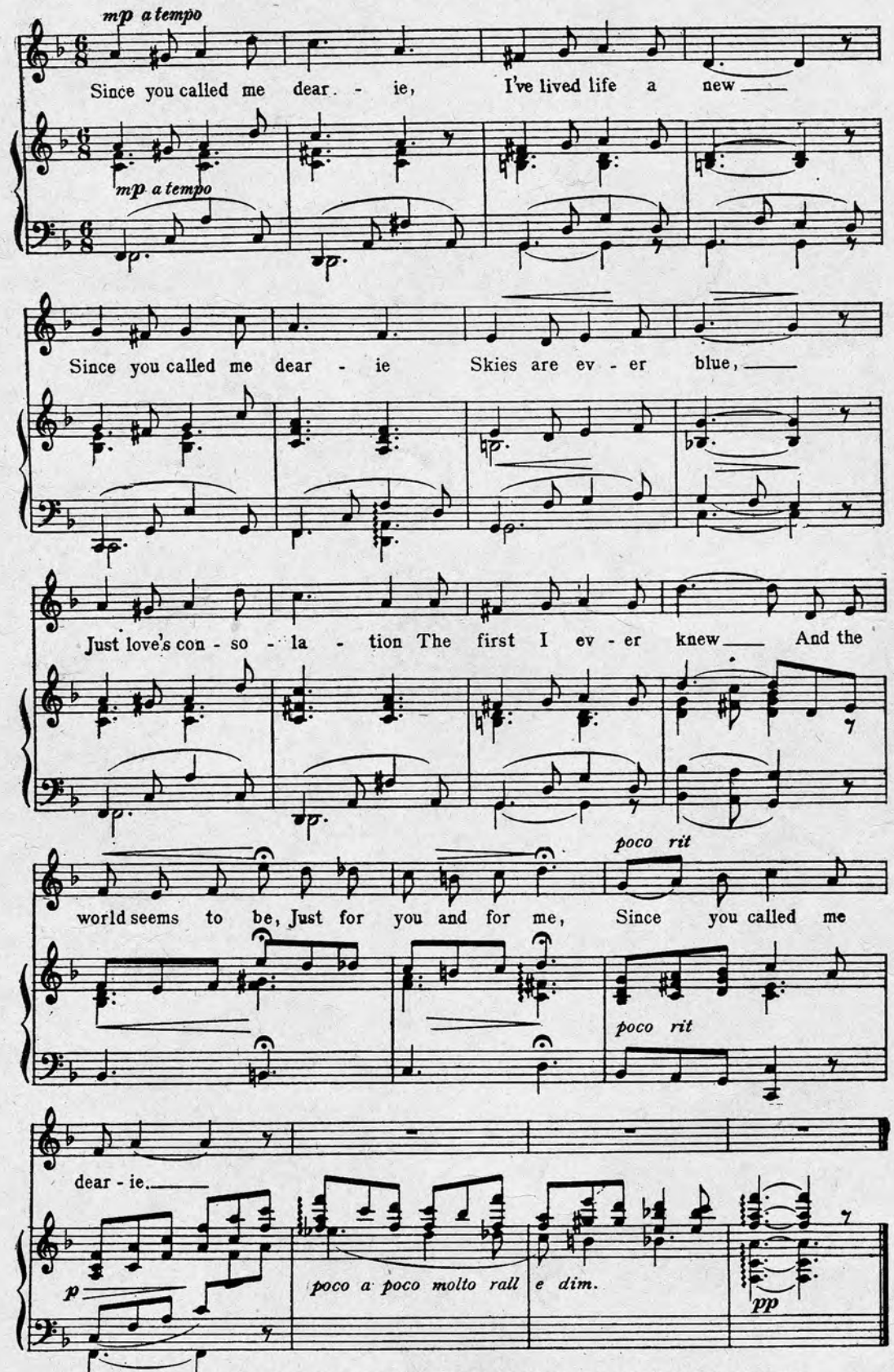

Copyright, MCMVI, by Will Rossiter. Entered according to act of the Parliament of Canada, in the year MCMVI, by Will Rossiter, at the Department of Agriculture.

THE REASON we print the entire chorus of this new song here is that we feel confident that you are competent to judge the merits of a good song when it is placed before you. For that reason we expect you to secure a copy of "Since you called me Dearie" either through your home music dealer or send 25c direct to the publisher,

WILL ROSSITER, CHICAGO, ILL.