GOLDEN SPIDER

MARCH TWO STEP

By

CHAS. L. JOHNSON

5

VANDERSLOOT MUSIC PUB. CO.
WILLIAMSPORT, PA.

Golden Spider.

Rag.

March and Two Step.

CHAS. L. JOHNSON.
Composer of { "Apple Jack" Rag
"Powder" Rag
"Iola" etc.

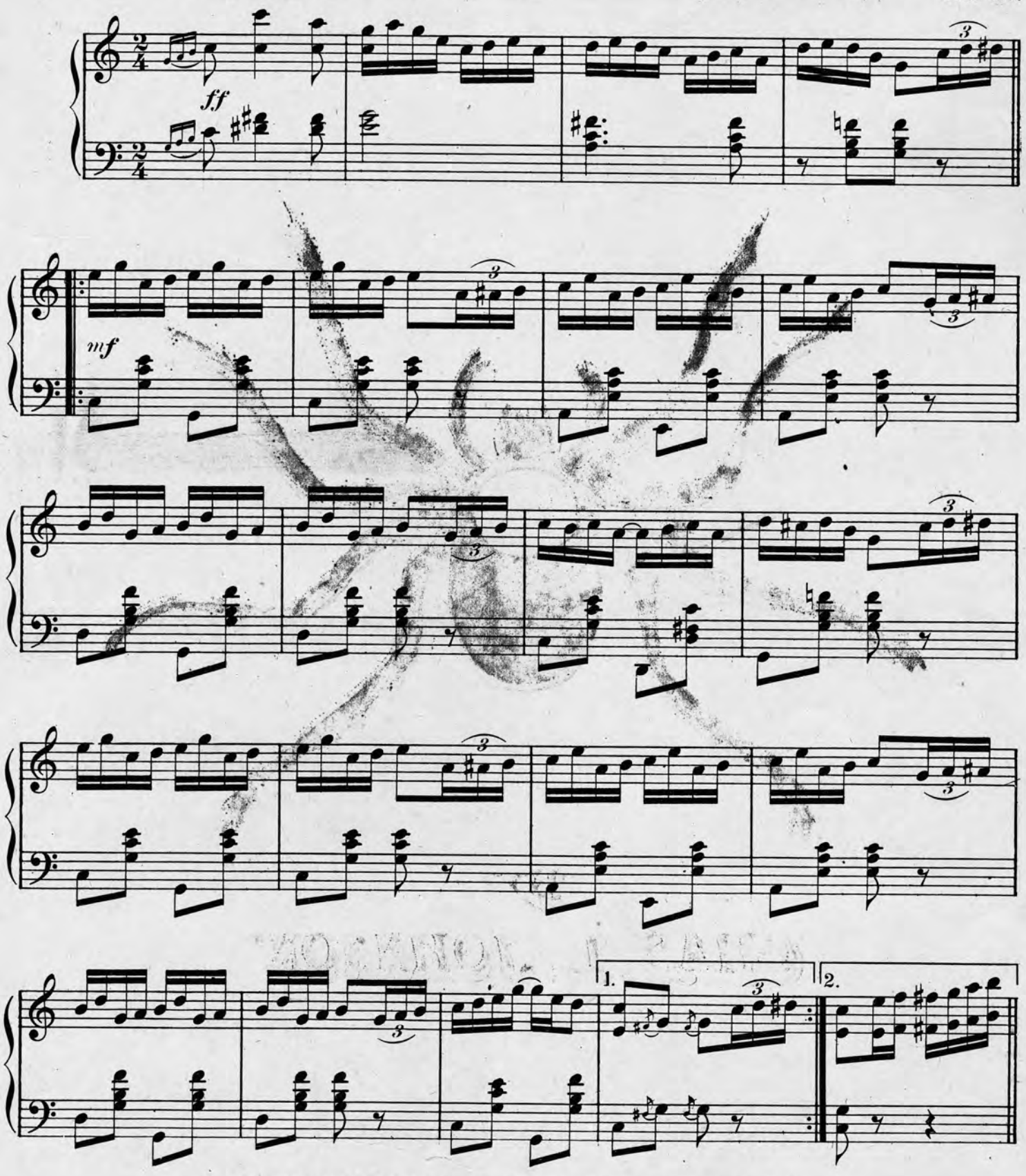

Copyright MCMX by Vandersloot Music Pub. Co. Williamsport, Pa.
Copyright, Canada, MCMX by Vandersloot Music Pub. Co.

Williamsport, Pa. Chicago. Toronto. New York.

CAST YOUR EYES CAREFULLY OVER THE LIST OF INSTRUMENTAL HITS THAT MAKE UP **The Vandersloot Mand. & Guitar Folio No. 1.**	"A Southern Dream" waltzes. "Triumphant America" march. "Peace Conference" march. "Hearts Desire" novelette. "Heavens Artillery" march. "Repasz Band" march. "Innocence" waltzes.	"Katunka" Intermezzo march. "Spirit of Freedom" march. "The Gay Cavalier" march. "The Rifle Range" march. "The Buffalo Flyer" march. "The Palm Limited" march. "His Majesty and the Maid" march.	"Park" Schottische. "Under Southern Skies" waltzes. "Heather Bells" Three-Step. "Manisot" march. "Sunbeams and Shadows." "Just at the Break of Day" march. "Chocolate Creams" march. "A Stray Sunbeam" Novelette.

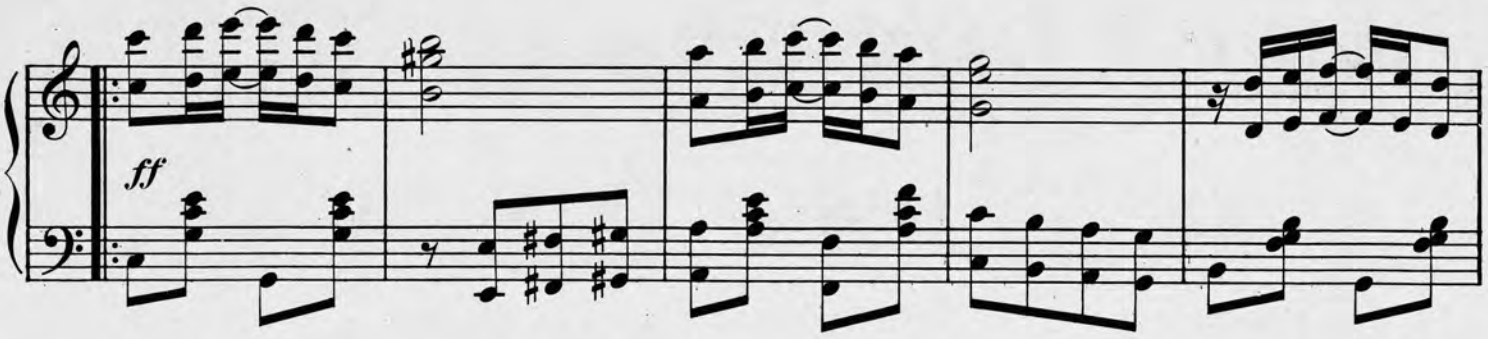

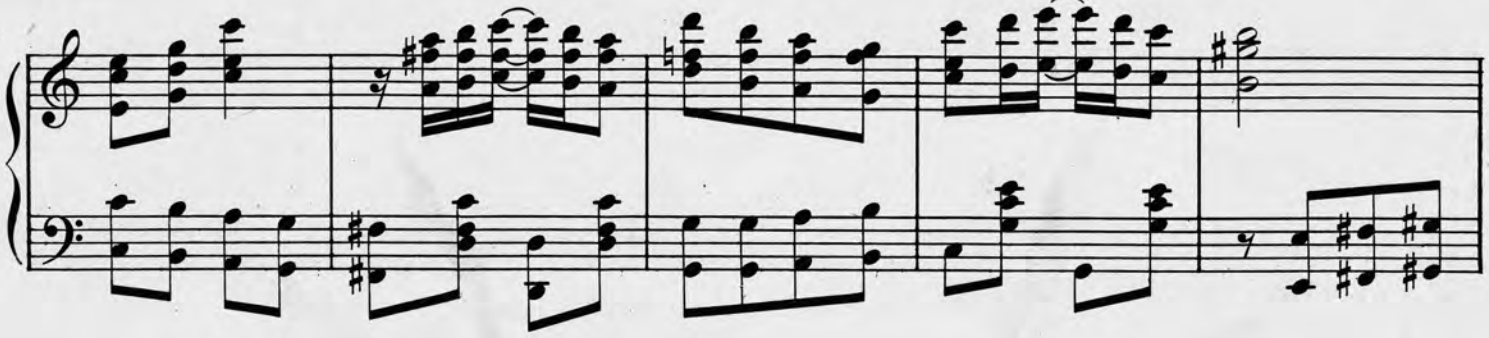

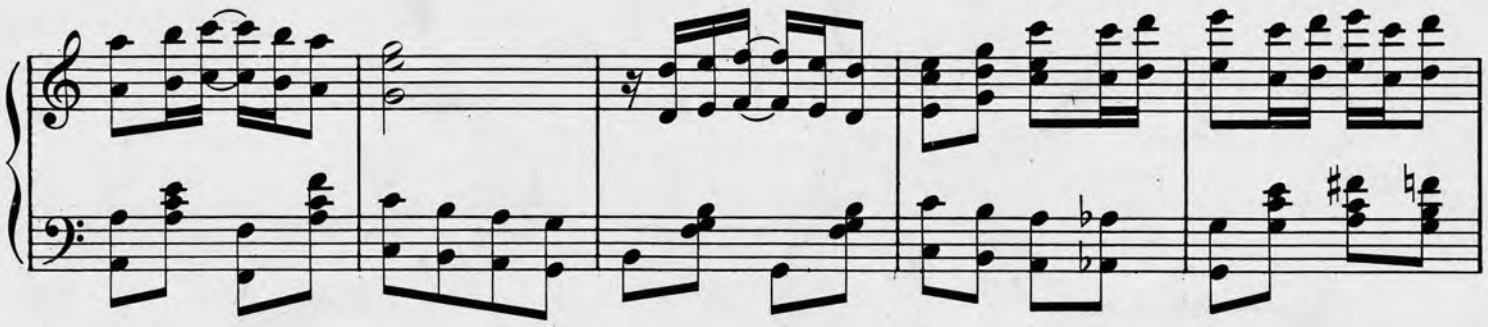

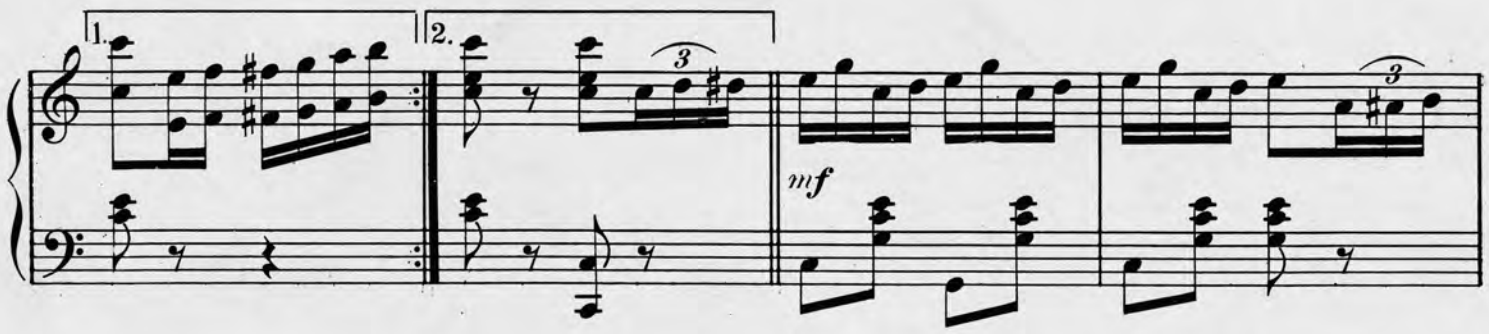

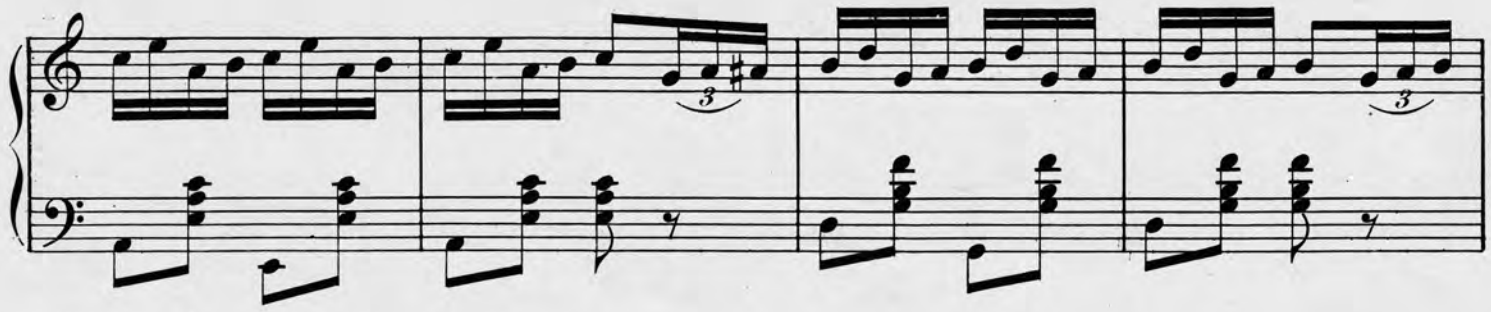

CAST YOUR EYES CAREFULLY OVER THE LIST OF INSTRUMENTAL HITS THAT MAKE UP

The Vandersloot

Mand. & Guitar Folio No 2.

Parade of the Humming Birds. March & Two Step.
Nuptial Waltzes.
Merry Moments Quadrille.
Sun Flower Three Step.
Jolly Sweethearts Intermezzo Two Step.
The 74th Regiment Band March.
Tri-State March & Two Step.

Whispering Waves Waltzes.
Mid-Summer Waltzes.
Salute to Williamsport. March.
Vallamont Reverie.
Under The Palms Waltzes.
March-"Ole Huskie" Reel Medley.
"Cuban Independence" March.

King Of Good Fellows. March & Two Step.
Charity Ball Waltzes.
On the Firing Line March.
"Salute to America" March & Two Step.
Constitution March & Two Step.
Grenadier Guards March.
"Japan Triumphal March" Two Step.
The Joker March.

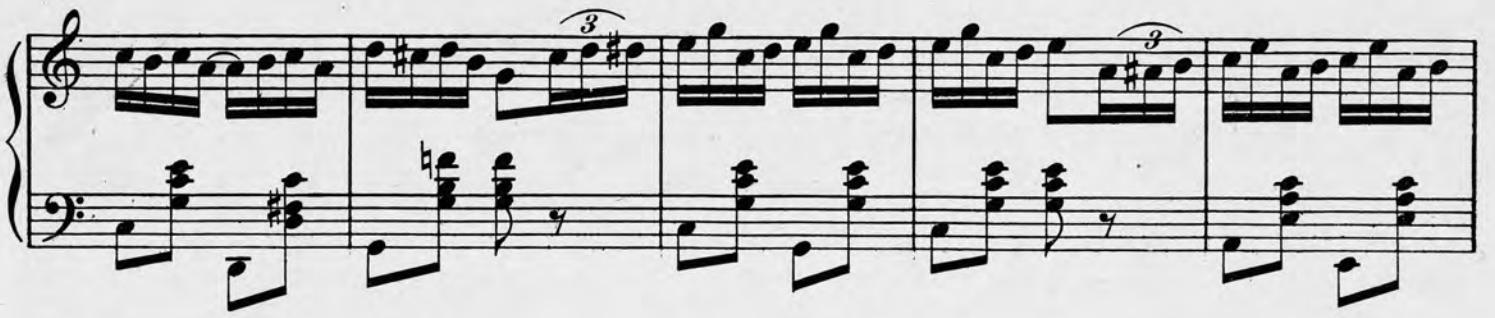

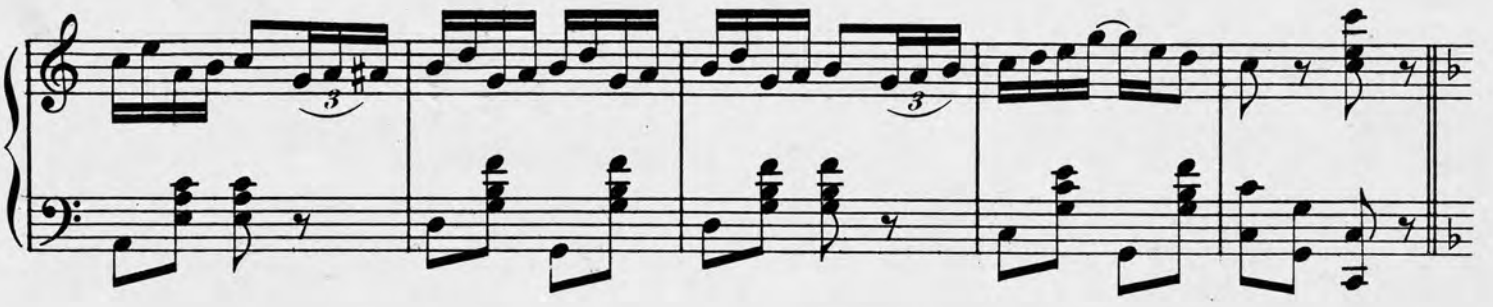

TRIO.

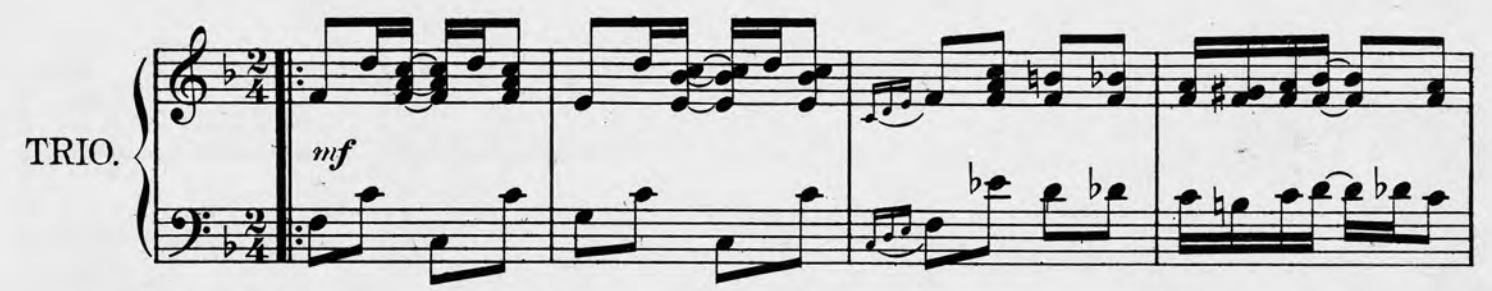

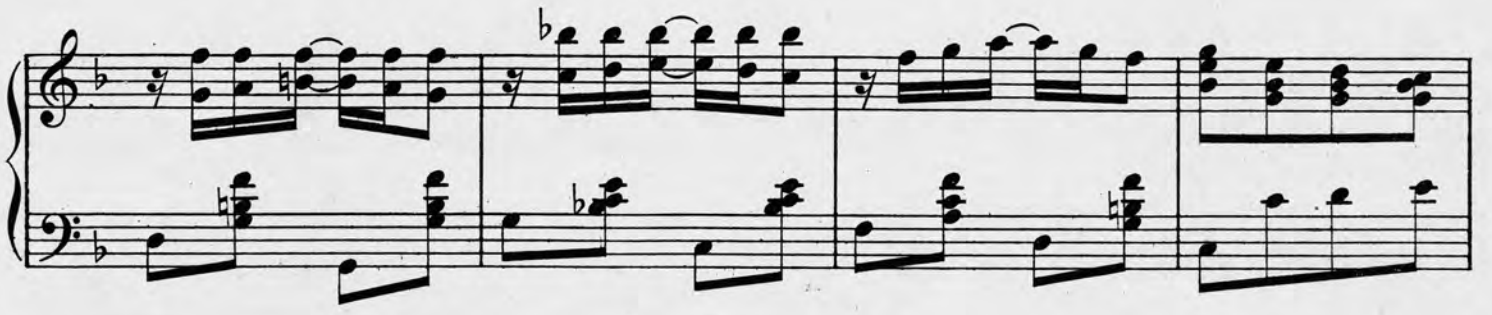

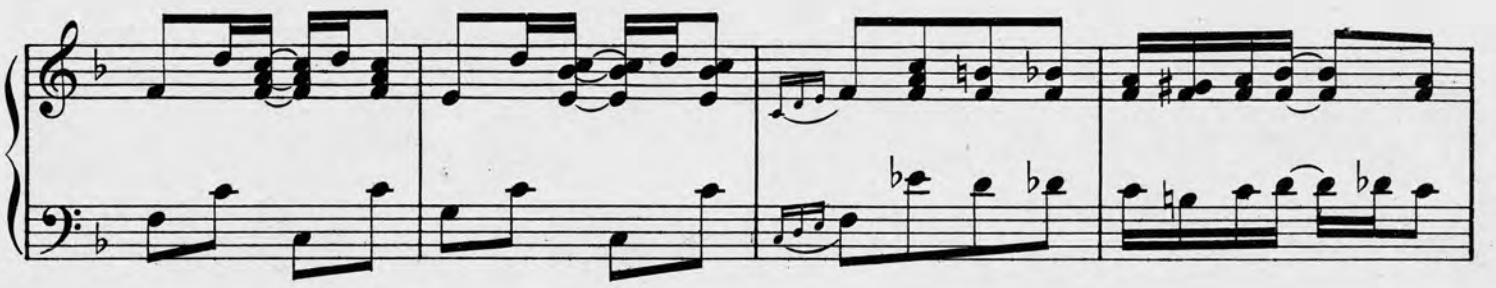

CAST YOUR EYES OVER THE LIST THAT MAKE UP

The Vandersloot

Mand. & Guitar Folio No. 4.

"The Four Aces" March Two Step.
"Vandersloot's Bomb" Medley Overture.
"The Tournament" March Two Step.
"Sounds from The Valley" Waltzes.
"Observatory" March Two Step.

"Nippono" Intermezzo Two-Step.
"A Royal Prince" March Two Step.
"The L.A.W." Waltzes.
"The Fire Master" March Two Step.
"Capitola" March Two Step.
"Reciprocity" March Two Step.

"King Crap" Characteristic March.
"After All" Waltzes.
"When A Lady Leads The Band" March.
"Last Days Of Pompeii" March Two Step.
"Astaroth" March Two Step.

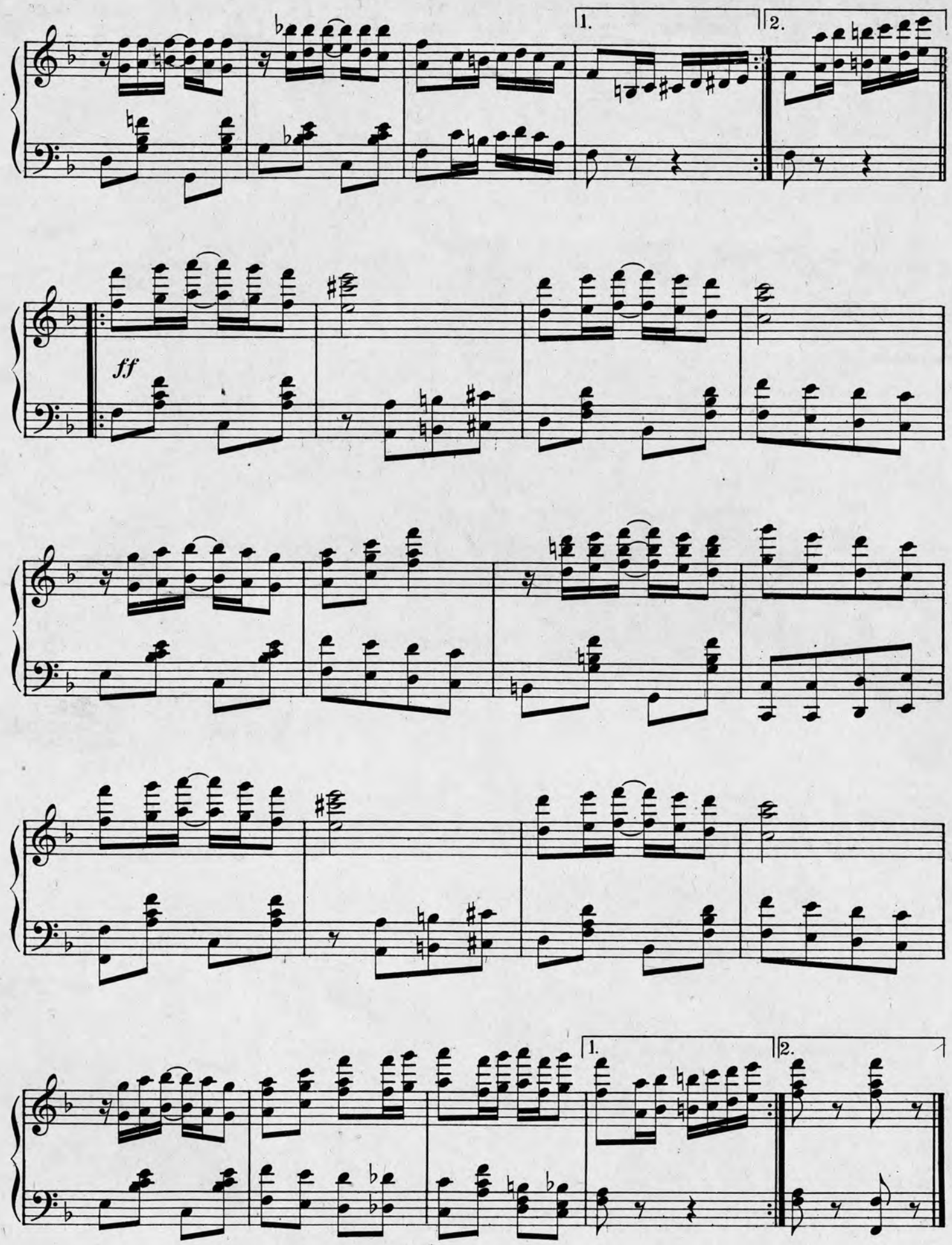

TELLER, SONS & DORNER. NEW-YORK.

CAST YOUR EYES OVER THE LIST THAT MAKE UP

The Vandersloot

Mand. & Guitar Folio No. 5.

"A Dream of The South" Waltzes.
"Alameda" Waltzes.
"Alpine Rose" A Flower Song.
"Amid the Roses" Waltzes.
"Apple Jack" ("some rag")
"A Rural Festival" Barn Dance.
"Associated Twenty Waltzes."

"Dream Of Autumn" Serenade.
"Empire Express" March.
"Fire Drill" March.
"Flashlight (The) March.
"Flower of The Nile" Waltzes.
"Four Jacks" (The) March.
"Four Queens" (The) March.

"From Ocean To Ocean" March.
"Garden Of Dreams" Serenade.
"Lucky Moon" Three-Step.
"Miladi Love" Waltzes.
"Playmates" March.
"Prince Imperial" March.
"Sounds of Love" Waltzes.
"The Twelfth Regiment" March.

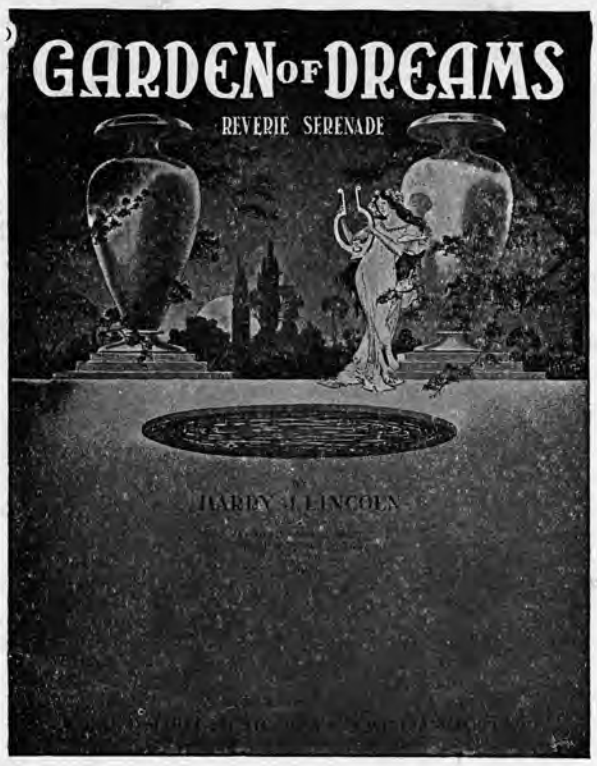

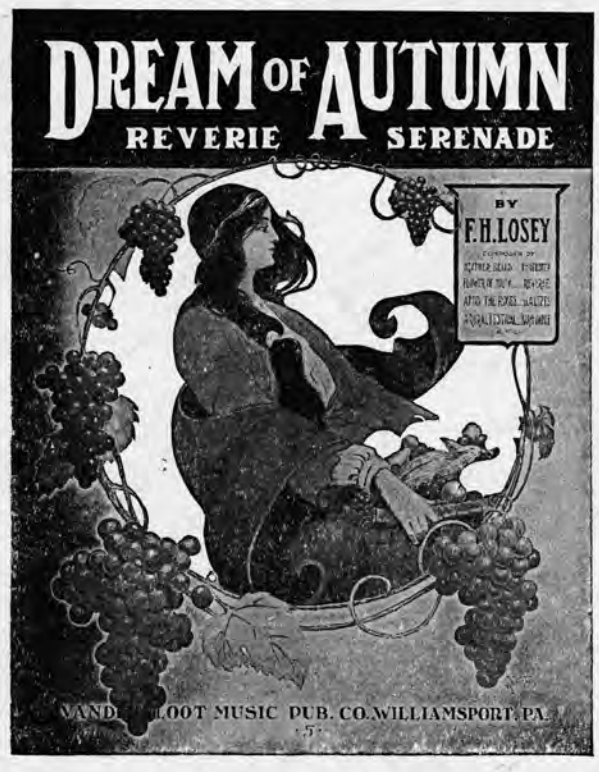

Try These Samples Carefully They Are Big Hits

No Music Lover Can Afford To Be Without Them

Complete Copies at all Music Stores

Published by

Vandersloot Music Pub. Co.

Williamsport, Penna.

Garden of Dreams.

Reverie, Serenade

HARRY J LINCOLN
Composer of "A Southern Dream" "Waltzes" "Angels of Night" Reverie "Babbling Brook" Reverie "Moss Rose" "Sunset confusion" etc etc etc

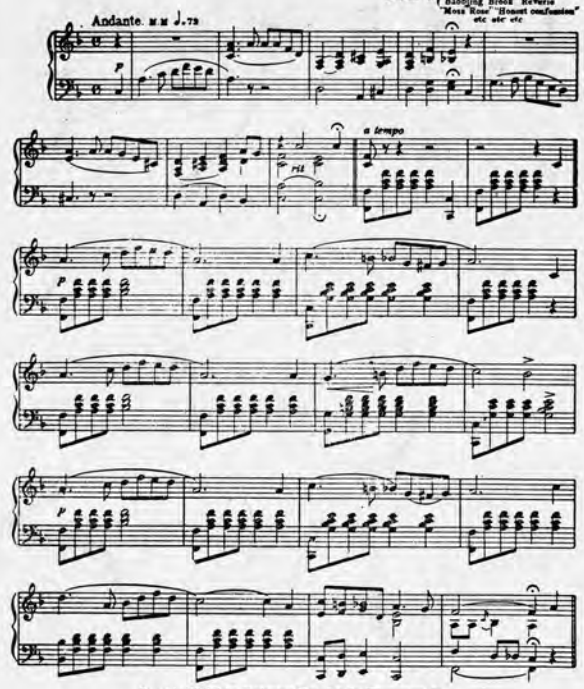

Copyright MCMIX by Vandersloot Music Pub. Co. Williamsport, Pa
Copyright Canada, MCMIX by Vandersloot Music Pub. Co
Williamsport, Pa Chicago Toronto New York

Piano Solo	50
Full Band	50
Full Orchestra	1.00
Orchestra 10 parts & Piano	.45
Orchestra 16 parts & Piano	.65
Also Published for Mandolin Club	

Dream of Autumn.

Reverie Serenade.

by F H LOSEY.
Composer of "Heather Bells" "Flower of Youth" "A Rural Festival" etc.

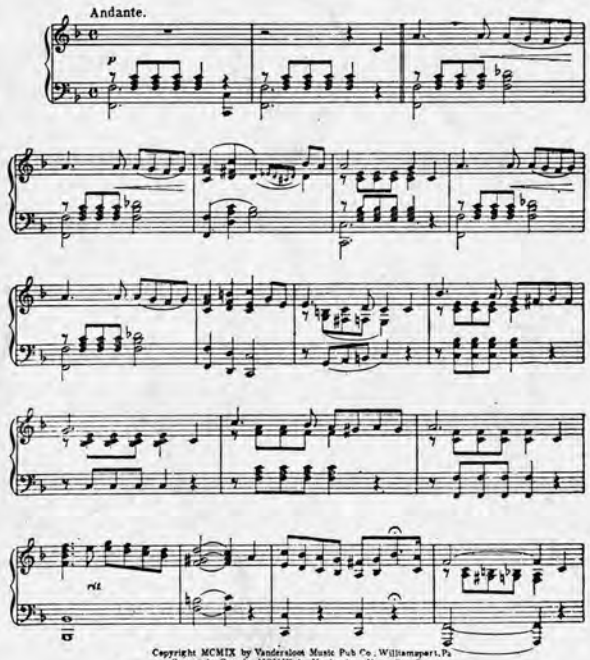

Copyright MCMIX by Vandersloot Music Pub Co., Williamsport, Pa
Copyright, Canada, MCMIX by Vandersloot Music Pub. Co.
Williamsport, Pa Chicago, Toronto, New York

TWO RAGS

That are Sweeping The Country

RAG-BAG.

Rag.
"A RAG-TIME GALOP"

HARRY J. LINCOLN
Composer of "Beaver's Artillery" "A Southern Dream" "A Dream of the Beach" "Bill Bags" "Fire Drill" "Alameda" "Burrowsburg" "Baldwin Commandery" Etc. Etc.

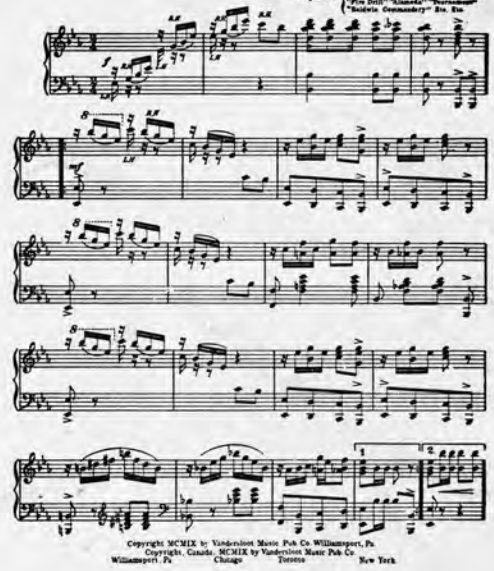

Copyright MCMIX by Vandersloot Music Pub Co Williamsport, Pa
Copyright, Canada, MCMIX by Vandersloot Music Pub Co
Williamsport, Pa Chicago Toronto New York

APPLE JACK.

("Some Rag.")

CHAS. L. JOHNSON.
Composer of "DILL PICKLES" Rag. "OLA" "FAIRY KISSES" Waltz. "IF I ONLY HAD A SWEETHEART" Song ETC ETC. ETC.

Solo Piano or Organ	.50
Band	.50
Orchestra 10 & Pa.	.75
Orchestra 16 & Pa.	.95
Full Orchestra & Pa.	1.25
Also Published for Mandolin Club	

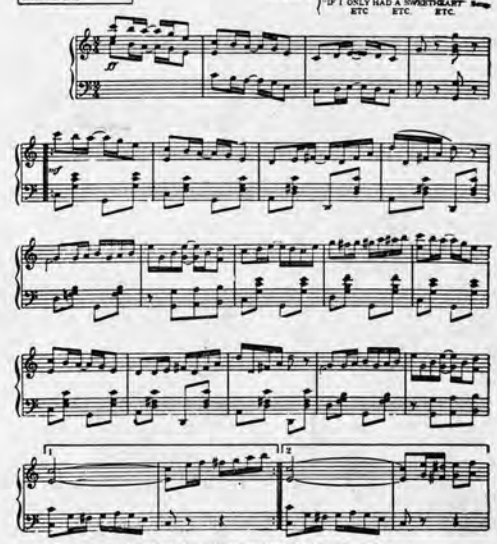

Copyright MCMIX by Vandersloot Music Pub Co., Williamsport, Pa.
Copyright Canada MCMIX by Vandersloot Music Pub.Co.
Williamsport Pa Chicago Toronto New York.

Angels of Night.

Reverie - Transcription.

HARRY J. LINCOLN.
Composer of "Babbling Brook" "Beaver's Artillery" "A Southern Dream" "Sunset" "Which way did my Mamma go?" etc. etc.

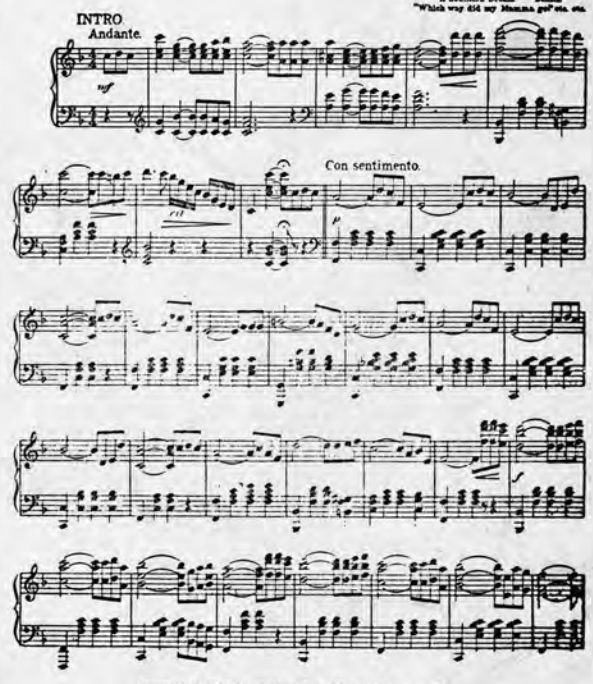

Copyright MCMIX by Vandersloot Music Pub Co., Williamsport, Pa.
Copyright. Canada, MCMIX by Vandersloot Music Pub Co.
Williamsport, Pa. Chicago Toronto New York.