WHEN THE AUTUMN LEAVES BEGIN TO FALL

Garnett

R.S.

WORDS BY
NEVILLE FLEESON
MUSIC BY
ALBERT VON TILZER

Price 30¢
35¢-West of the Rockies
and in Canada

BROADWAY MUSIC CORPORATION
WILL VON-TILZER PRESIDENT
145 WEST 45TH ST. NEW YORK

TRY THIS OVER ON YOUR PIANO

Oh Gee! Say Gee! You Ought To See

My Gee Gee From The Fiji Isles

Words by
LEW BROWN

Music by
ALBERT VON TILZER

CHORUS

Oh! Gee! say gee, you ought to see my Gee Gee, From the Fi-ji Isle

mp-mf

Gosh Gee, say Gee, you ought to be with Gee Gee She can make you smile

Rings in-side her nose Bells up-on her toes And I'm here to tell you that she's

some high kick-er, Her kick is like the kick in home made li-quor, She's got a lin-go as

Copyright MCMXX by Broadway Music Corporation, 145 W. 45th St., New York
All Rights Reserved. British Copyright Secured. Will Von Tilzer Pres. International Copyright Secured

COPIES CAN BE HAD WHEREVER MUSIC IS SOLD

Dedicated to the Misses Harriet and Marie McConnell

When The Autumn Leaves Begin To Fall

Lyric by
NEVILLE FLEESON

Melody by ALBERT VON TILZER

Valse Lento

mf

dim.

VOICE

mp

Sweet-heart, I have been ver - y lone - ly, Since that day in May
Sweet-heart, I'm so lone-some with - out you Wish - ing you were here

Sweet - heart, I have longed for you on - ly Since I went a -
Sweet - heart mine, I nev - er could doubt you I know you're sin -

way The trees in the or - chard were bloom - ing And per -
cere A rob - in just flew to my win - dow And I've

Copyright MCMXX by Broadway Music Corporation, 145 W. 45th Street, N.Y.
All Rights Reserved British Copyright Secured Will Von Tilzer, Pres. International Copyright Secured
The Publisher reserves the right to the use of this Copyrighted work upon the parts of Instruments serving to reproduce it Mechanically

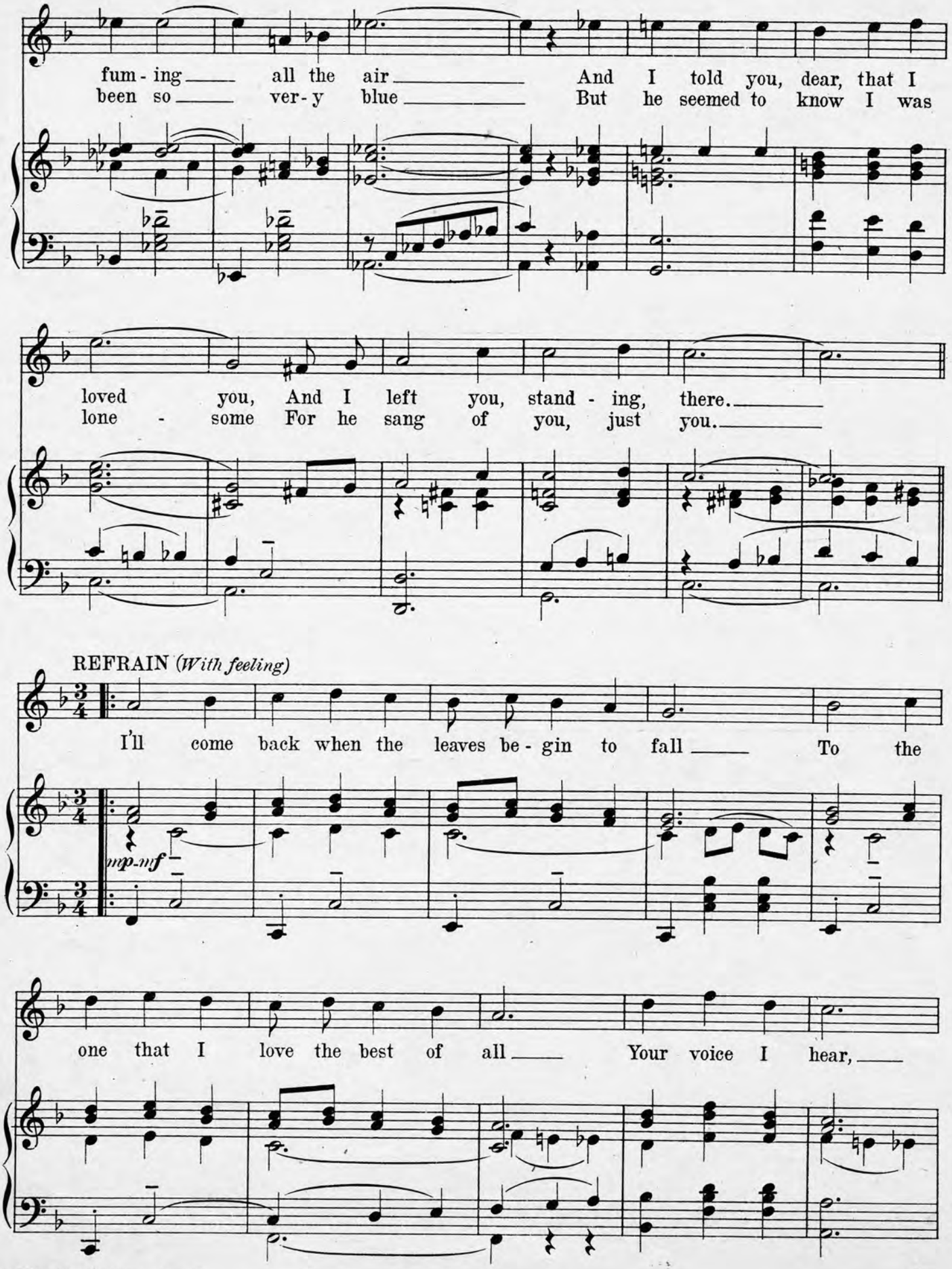
fum - ing all the air And I told you, dear, that I
been so ver - y blue But he seemed to know I was
loved you, And I left you, stand - ing, there.
lone - some For he sang of you, just you.
REFRAIN (With feeling)
I'll come back when the leaves be - gin to fall To the
mp-mf
one that I love the best of all Your voice I hear,

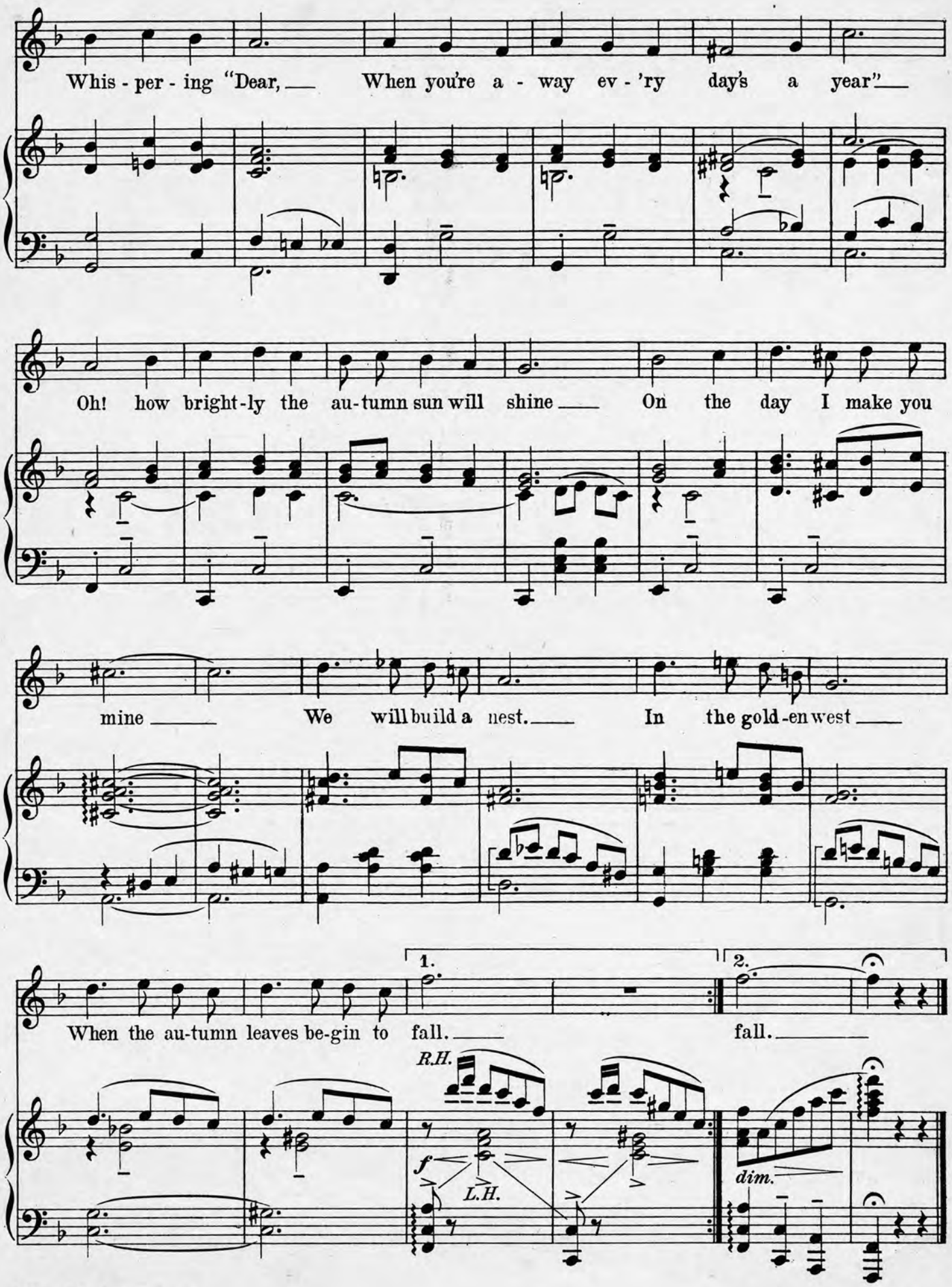
Whis - per - ing "Dear, When you're a - way ev - 'ry day's a year"
Oh! how bright-ly the au-tumn sun will shine On the day I make you
mine We will build a nest. In the gold-en west
When the au-tumn leaves be-gin to fall. fall.
1.
2.
R.H.
f
L.H.
dim.

A Blues Song That Will Drive Away The Blues

By the Writers of "Oh By Jingo"

I Used To Love You But It's All Over Now

Lyric by
LEW BROWN

Music by
ALBERT VON TILZER

CHORUS Slow march tempo (*with feeling*)

I used to love you, but it's all ov - er. All ov - er

mp - *mf* Marcia (*not too fast*)

now, You know it's all ov-er town that you threw me down But

you shouldn't let that kind of stor-y go 'round For you've had your chance, and now it's

all ov - er, I'll get a-long some-how There's lots of

Copyright MCMXX by Broadway Music Corporation, 145 W. 45th St., N.Y.
All Rights Reserved. British Copyright Secured. Will Von Tilzer, Pres. International Copyright Secured

REPRODUCED ON ALL

REPRODUCED ON ALL