ADELE RITCHIE'S BIG SUCCESS IN VAUDEVILLE

ARE YOU SINCERE

.07

WORDS BY
ALFRED BRYAN

MUSIC BY
ALBERT GUMBLE

5

JEROME H. REMICK & Co ~ New York ~ Detroit

Ask Your Dealer for JEROME·H·REMICK & Co's Latest Publications.. GET THE HABIT!

NEW SONGS
That Will Please

There Never was a Gal Like You. Rustic Ballad.
Pride of the Prairie. Western Song.
My Gal Irene. Rube Song.
Hang Out the Front Door Key. Novelty Song.
Capt. Willie Brown. Comic March Song.
Sahara. Novelty.
There Comes a Night. Topical Song.
Garden of Dreams. High-class Ballad.
Sweetheart Days. Ballad.
I'm Afraid to Come Home in the Dark. Novelty.
Rebecca. Yiddish Love Song.
Has Anybody Seen My Husband? Comic.
Musette. (Song.)
Lotus San. Japanese Novelty.
Rain-in-the-Face. Indian Comic.
I Want a Gibson Man. Novelty.
Irish Fluffy Ruffles. Novelty.
'Neath the Old Cherry Tree, Sweet Marie. Ballad.
In the Land of the Buffalo. Cowboy Song.
I'll Teach You How. Novelty Song.
If Somebody Loved Me. Novelty Song.
Stingy Moon. Serenade.
Dat Friend of Mine. Coon Song.
Come, Put Your Arms Around Me. Novelty.
Ain't You Glad You Found Me? Novelty.
Silent Wooing. Madrigale.
When the Mocking Birds Are Singing in the Wildwood. Ballad.
Best I Get Is Much Obliged to You. Coon Song.
The Girl Who Threw Me Down. Waltz Song.
Everybody Likes the Girl I Like. Novelty.
And He Blames My Dreamy Eyes. Novelty.
O'Brien Has No Place to Go. Irish Waltz Song.
Dreaming. Serenade.
I'd Rather Two-Step than Waltz, Bill Novelty.
San Antonio. Cowboy Song.
Little House That Love Built. Dainty Novelty.
Gretchen. German Characteristic.

Captain Willie Brown

Words & Music by
BENJ. HAPGOOD BURT.

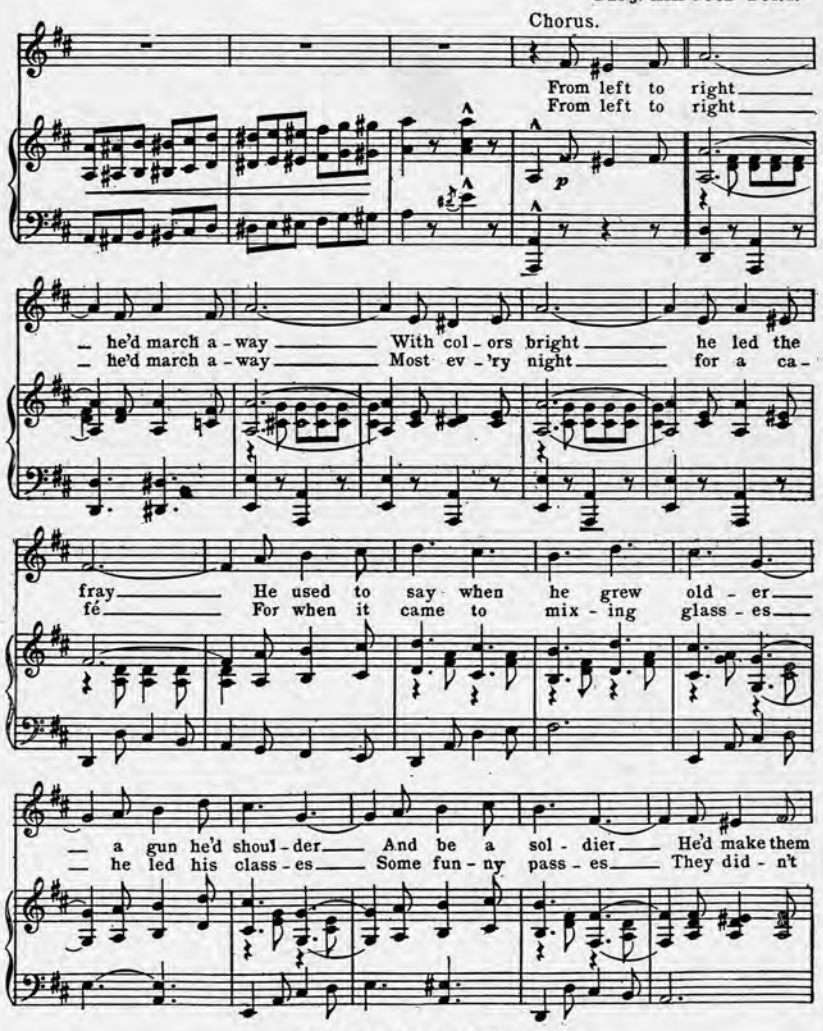

Copyright MCMVII by Jerome H.Remick & Co.
Successors to The Whitney Warner Pub.Co.,Detroit - New York.
Entered according to the Act of Parliament of Canada in the year MCMVII,
by Jerome H.Remick & Co., in the Department of Agriculture.
Propiedad para la Republica Mexicana de Jerome H.Remick & Co., Detroit, y. New York, Depositada conforme a la ley.

New Marches, Waltzes, Intermezzos, Two-steps, Etc.

Ivanhoe. Intermezzo.
Prince Charming. Two-step.
Vinita. Indian Intermezzo.
Tuxedo. Intermezzo.
Silver & Gold. Waltz.
Summer Time Waltzes.
Ma Belle Waltzes.
Merry Widow Waltz.
Musette. Intermezzo.
Lovelight Waltzes.
Dill Pickles. Rag.
Le Kic-King. Parisian Novelette.
Tri-Color March.
Topeka. Two-step Intermezzo.
Bombay. Hindoo Novelty.
Valse Rejane.
Enchantress Waltzes.
Bogie Man. Novelty.
Innocence. Waltz Lente.
Uncle Hiram's Intermezzo.
Whispered Thought. Two-step Intermezzo.
Dark Eyes. Mexican Intermezzo.
Hoosier Rag.
Yankee Dude. March Two-step.
Sneaky Pete. Slow Drag.
Last Kiss Waltzes.
Orchids. Intermezzo.
Paddy Whack. Characteristic March Two-step.
Carbarlic Acid. Rag.
Dixie Blossoms. Two-step.
Louisiana.
Hip, Hip, Hooray.
Stingy Moon. Intermezzo.
Fascination. Intermezzo.
Happy Heine. March Two-step.
Iola. Indian Intermezzo.
Lady Fingers. Novelty.
Autumn. Idyl.
Melody at Twilight. Two-step.
Melonie.
Black Cat. Two-step Rag.
Chicken Chowder. Rag-time Two-step.
Dance of the Demons.

Write for Illustrated Catalogue

JEROME H. REMICK & Co, NEW YORK.
PROPRIETORS OF
The WHITNEY-WARNER PUB. CO. Detroit. MICH.

Ask Your Dealer

Are You Sincere?

Words by
ALFRED BRYAN

Music by
ALBERT GUMBLE

Tempo di Valse

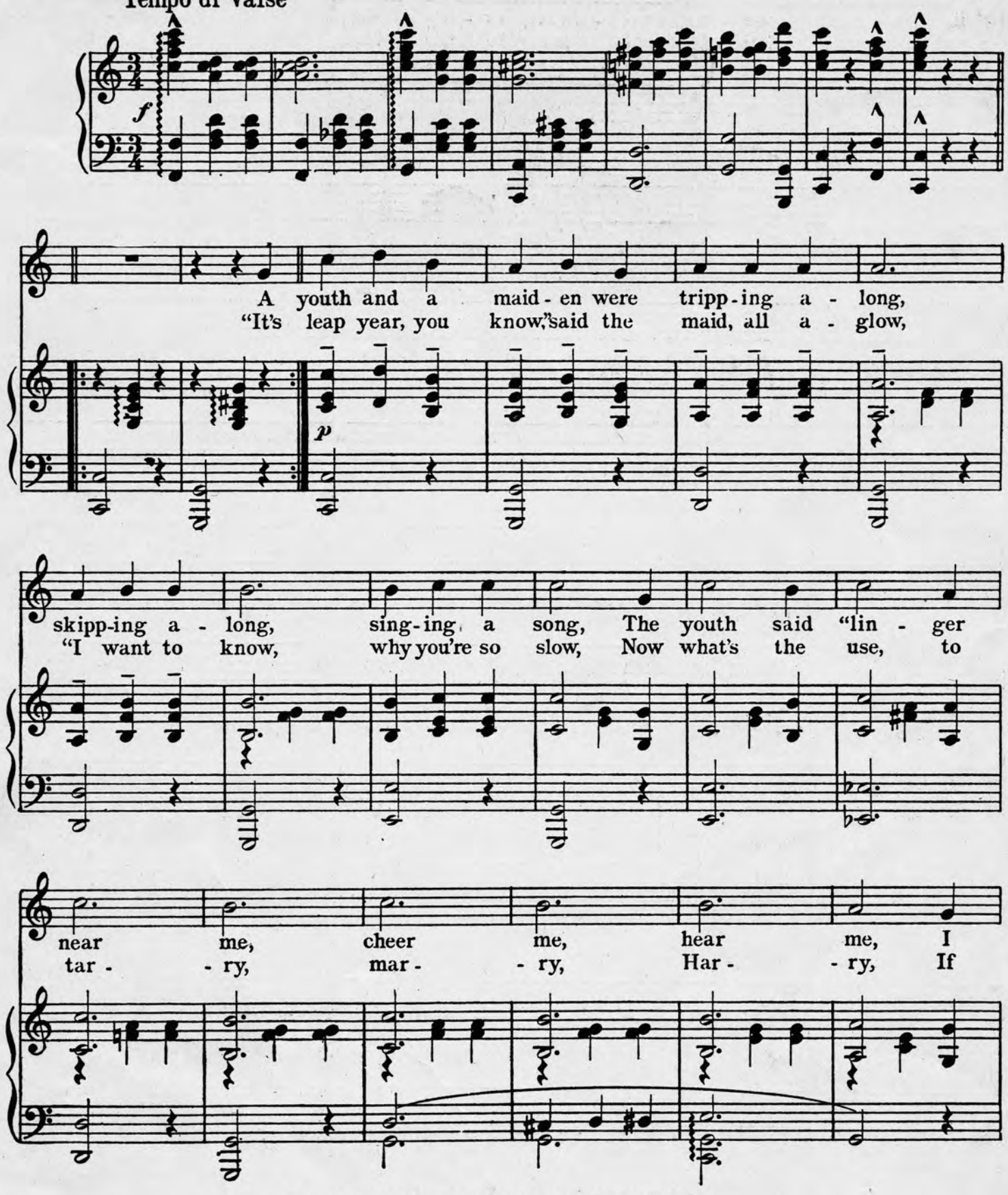

Copyright MCMVIII by JEROME H. REMICK & Co.
Successors to The Whitney Warner Pub. Co. Detroit - New York.
Entered according to Act of the Parliament of Canada in the year MCMVIII
by Jerome H. Remick & Co. at the Department of Agriculture.

like you much bet - ter, sweet - heart, ev - 'ry day, in ev - 'ry
you are too bash - ful, put me to the test, an - swer me

way, don't you think May, 'Twould sound more ro - man - tic if
"yes," I'll do the rest, I like you, I love you, I

I called you "dear," The maid - en just answered "Look here, now, look here."
want you, I do, Now an - swer the ques - tion that I put to you."

CHORUS

Are you sin - cere? If you're sin - cere, I'll let you call me your Dear -

p – f

ie, Say what you mean, mean what you say, And you can al-ways be

near me, If I give my heart to you, I'll have

none and you'll have two, If you're sin - cere, call me your

Dear, An-swer me: Are you sin - cere? cere?