SWEETER THAN YOU

Words & Music by BERT KALMAR & HARRY RUBY

LOUIS F. WERBA'S
NEW MUSICAL COMEDY

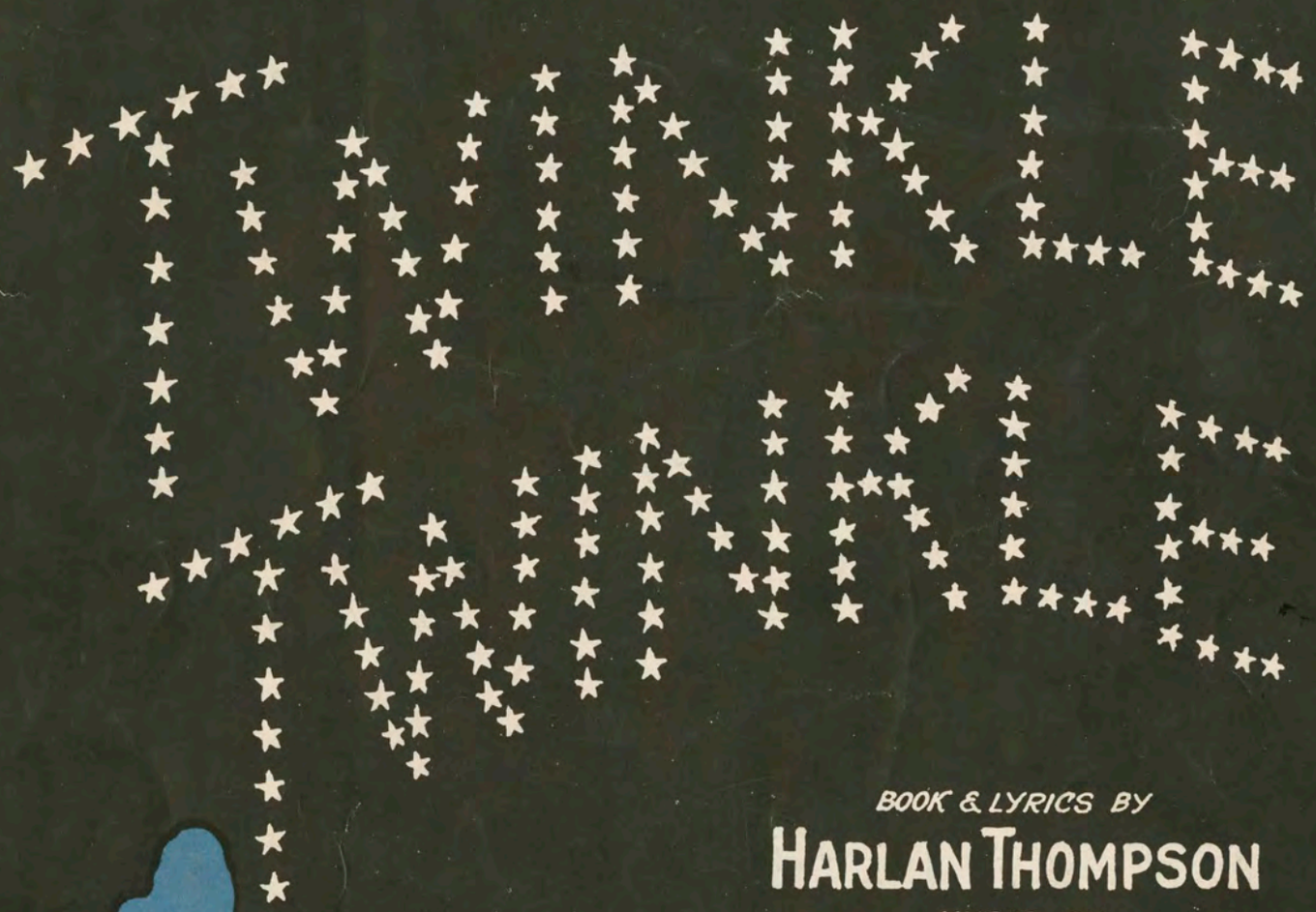

BOOK & LYRICS BY
HARLAN THOMPSON
MUSIC BY
HARRY ARCHER

BOOK DIRECTED BY
FRANK CRAVEN
MUSICAL NUMBERS STAGED BY
JULIAN ALFRED

Find A Girl
Get A Load Of This
You're The One
Twinkle Twinkle
You Know I Know
Sweeter Than You

HARMS
INCORPORATED
NEW YORK

MADE IN U. S. A.

BY THE COMPOSER OF "AT DAWNING"

To my friend Rhys Morgan

MY DESIRE

Words by
NELLE RICHMOND EBERHART

Music by
CHARLES WAKEFIELD CADMAN
Op. 84, No. 2

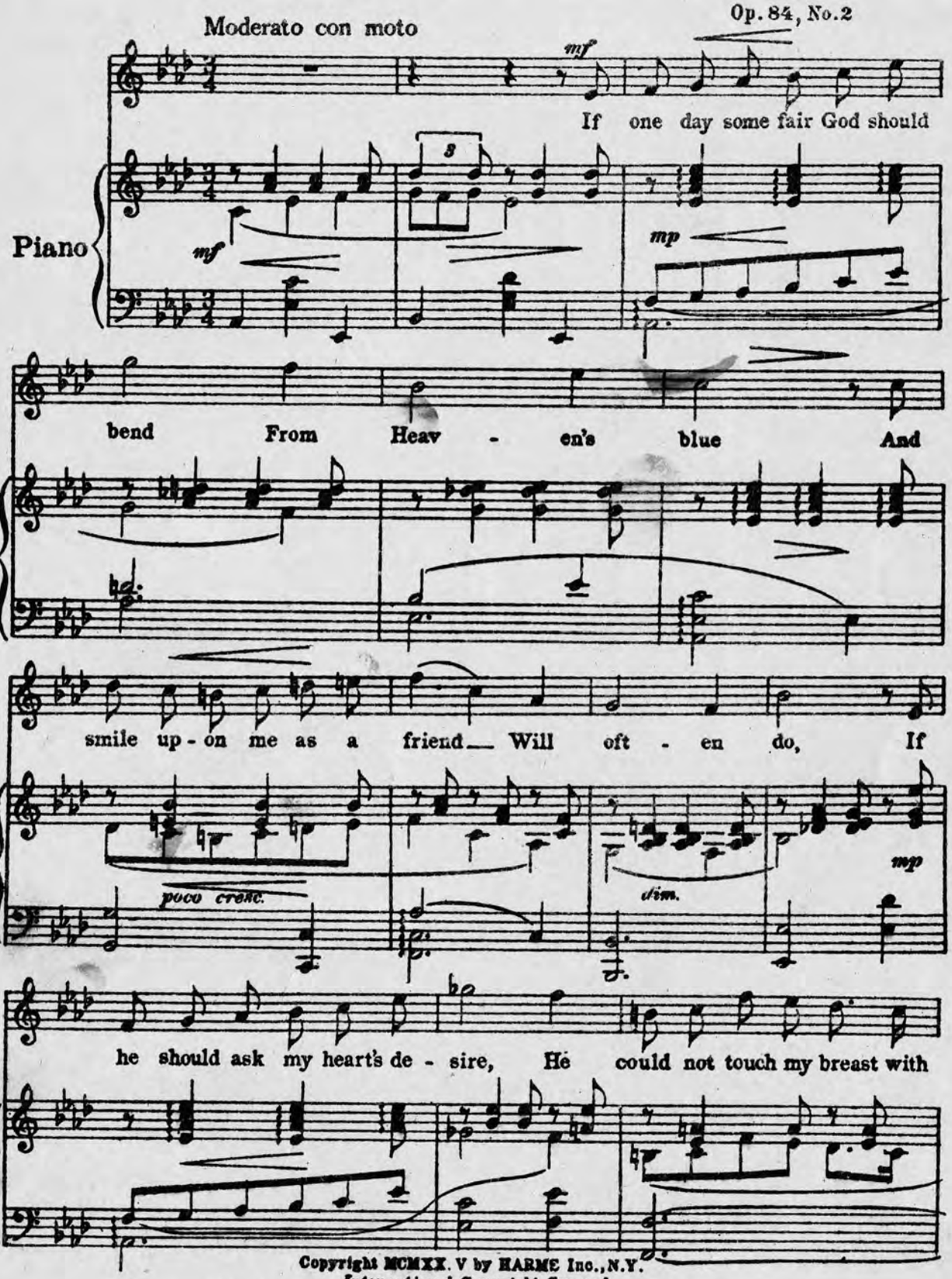

Copyright MCMXX. V by HARMS Inc., N.Y.
International Copyright Secured
ALL RIGHTS RESERVED Including public performance for profit

HARMS, Inc. - - 62 West 45th Street, N. Y. C.

Sweeter Than You

Words and Music by
BERT KALMAR
and HARRY RUBY

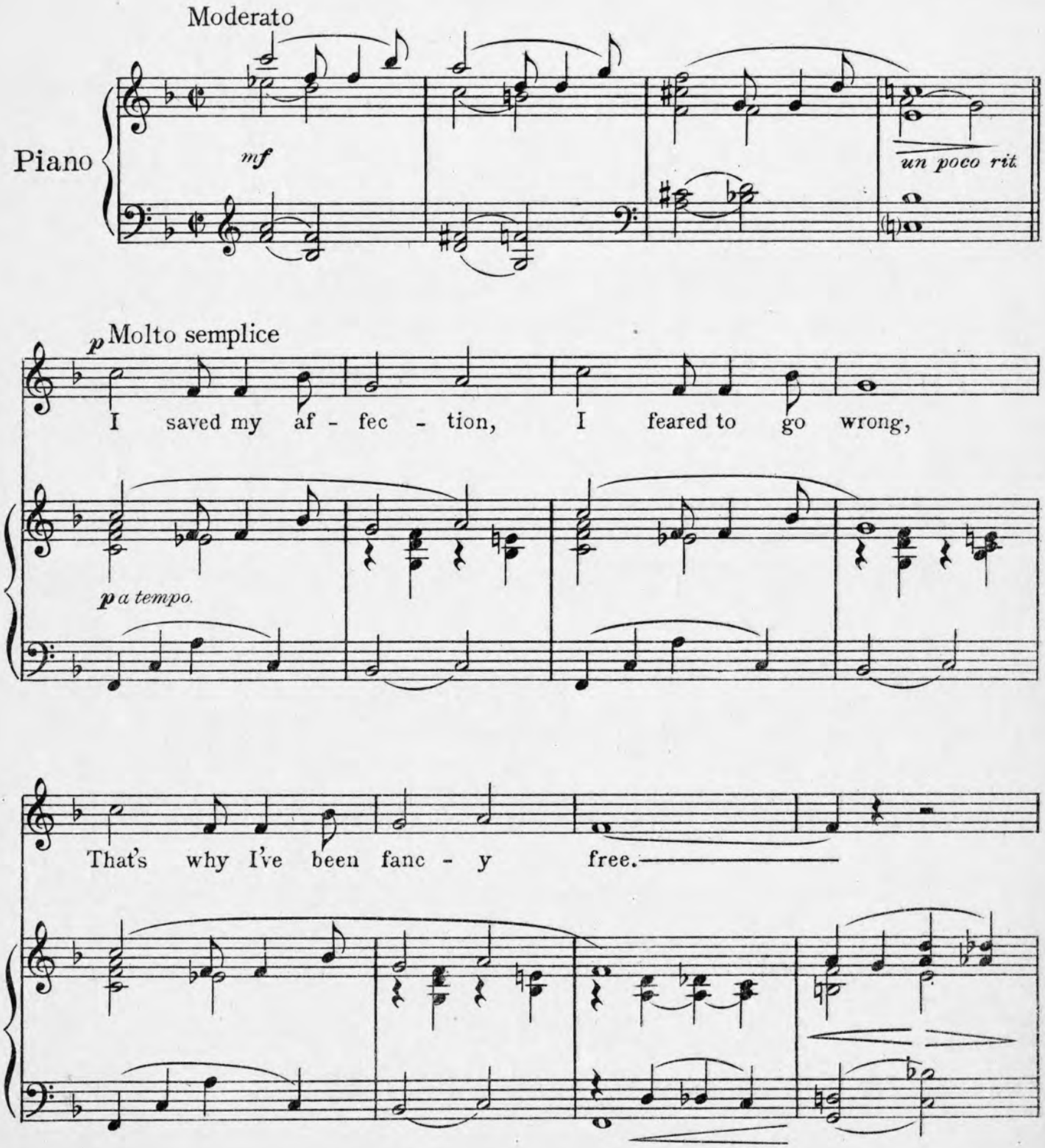

7898-4

Copyright MCMXXVI by HARMS Inc., N.Y.
International Copyright Secured
ALL RIGHTS RESERVED Including public performance for profit

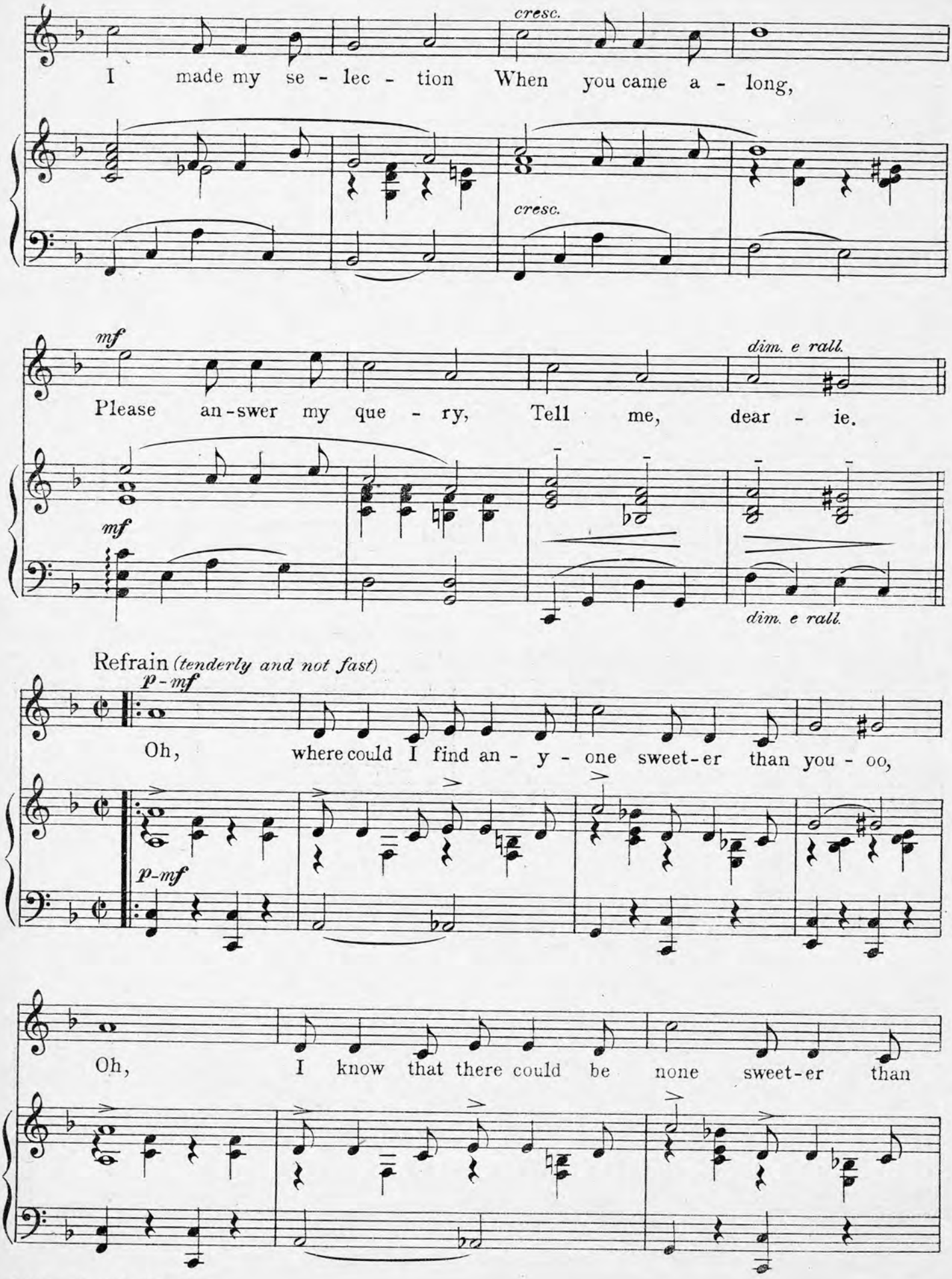
cresc.
I made my se - lec - tion When you came a - long,
cresc.
mf
dim. e rall.
Please an-swer my que - ry, Tell me, dear - ie.
mf
dim. e rall.
Refrain (tenderly and not fast)
p-mf
Oh, where could I find an - y - one sweet-er than you - oo,
p-mf
Oh, I know that there could be none sweet-er than

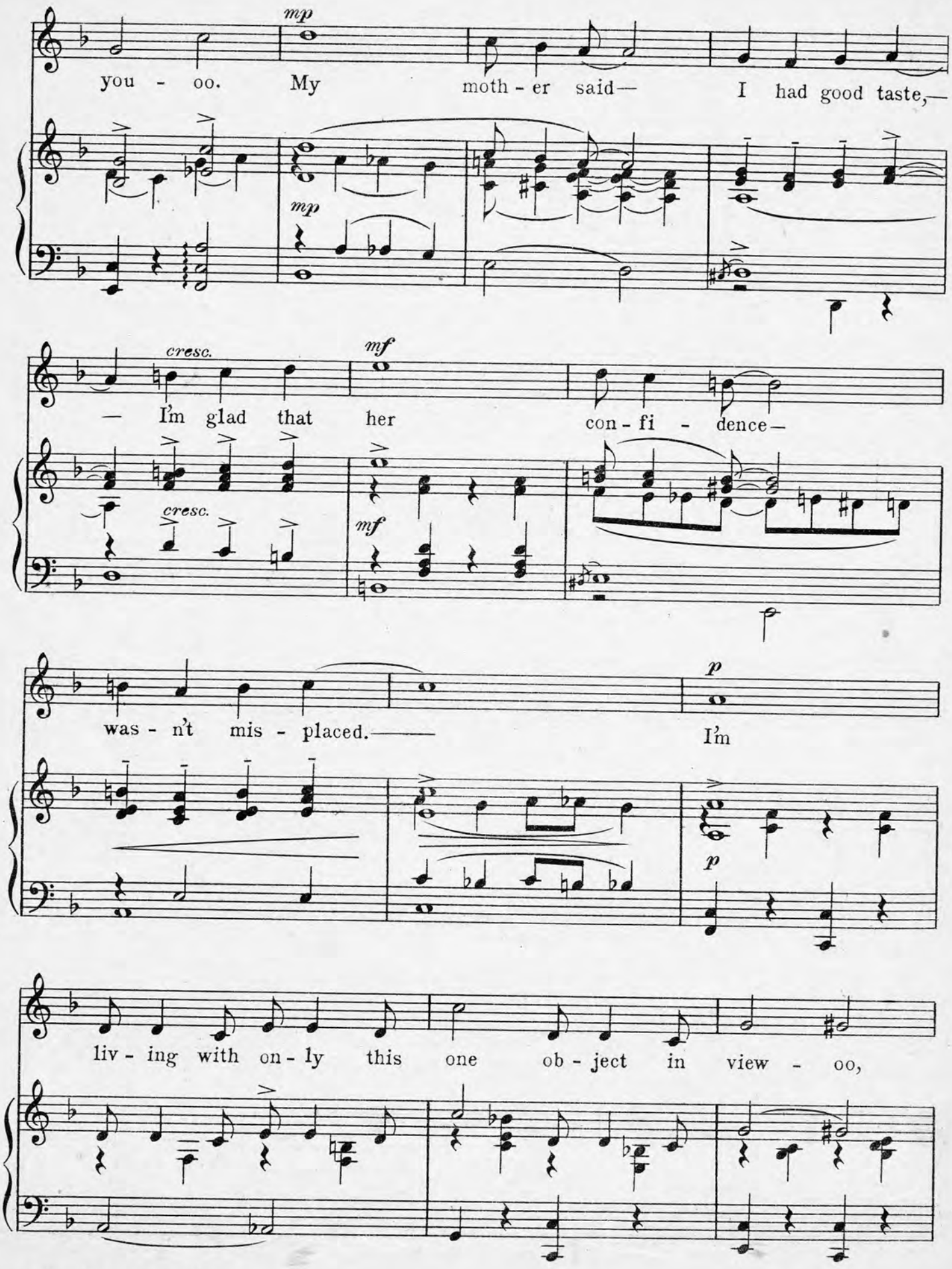
mp
you - oo. My moth - er said— I had good taste,—
mp
cresc.
mf
— I'm glad that her con - fi - dence—
cresc.
mf
p
was - n't mis - placed.—— I'm
p
liv - ing with on - ly this one ob - ject in view - oo,

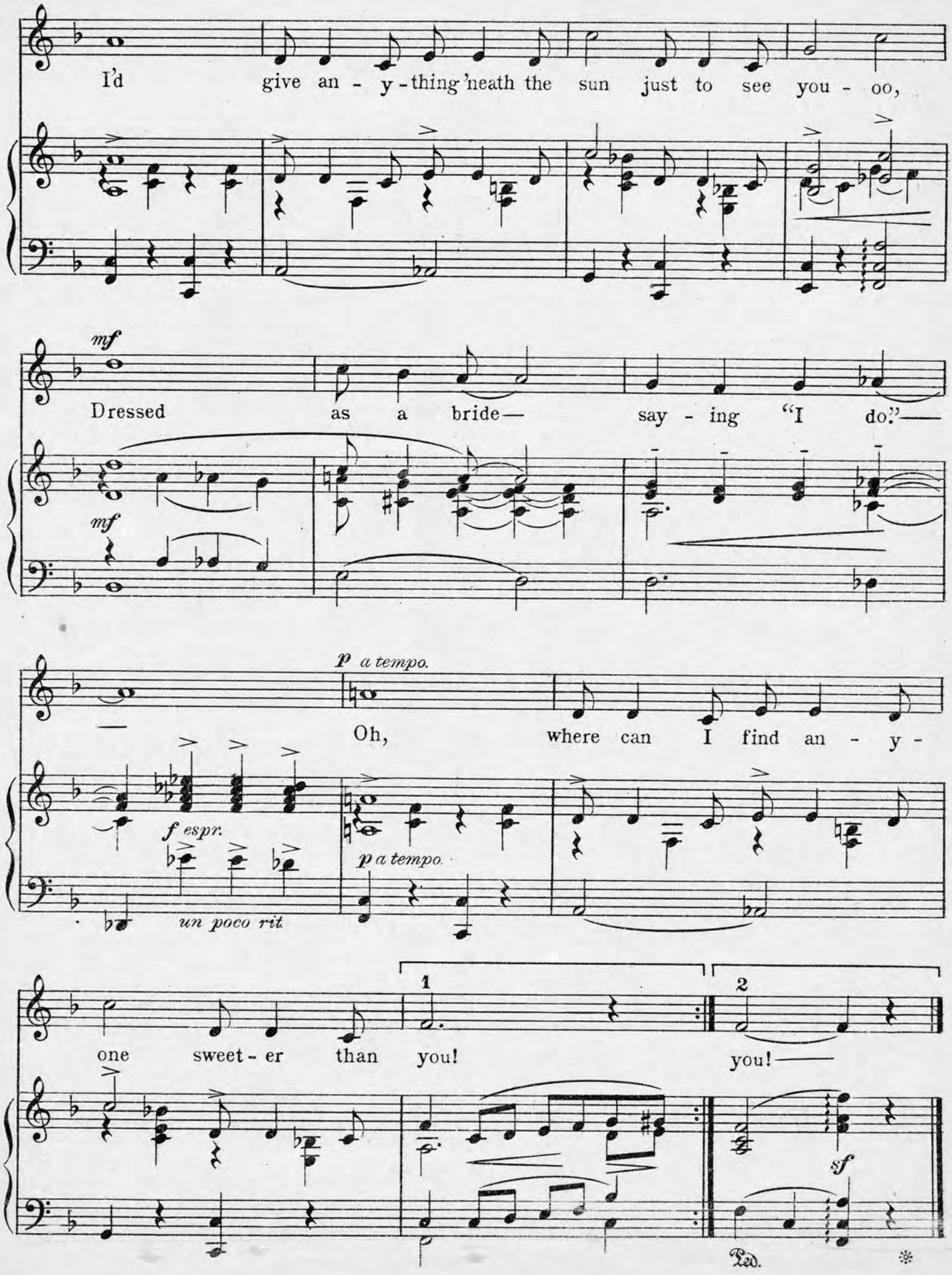
I'd give an - y - thing 'neath the sun just to see you - oo,
mf
Dressed as a bride— say - ing "I do."—
mf
p a tempo.
Oh, where can I find an - y -
f espr.
un poco rit
p a tempo.
1
2
one sweet - er than you!
you!—
sf
Ped.

A CHARMING LITTLE SOUTHERN SONG

"OH MISS HANNAH"

Lyric by
THEKLA HOLLINGSWORTH

Music by
JESSIE L. DEPPEN

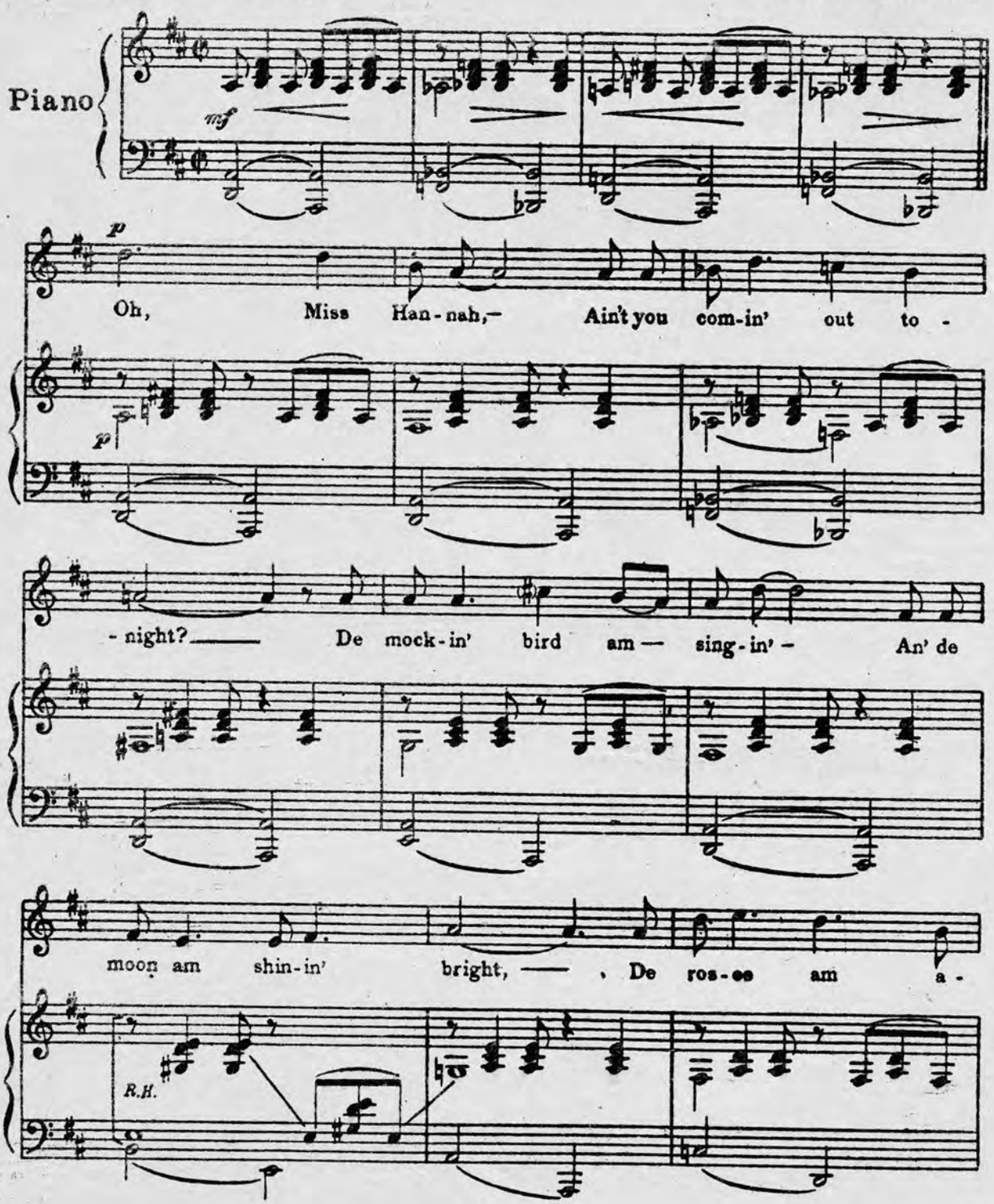

Copyright MCMXXIV by HARMS Inc., N. Y.
International Copyright Secured
ALL RIGHTS RESERVED Including public performance for profit

MOST SUCCESSFUL SONG NUMBERS FROM THE SEASON'S MUSICAL COMEDIES

From "ZIEGFELD'S AMERICAN REVUE of 1926"

NO FOOLIN'

With Piano Tune Ukelele

Ukelele arr. by M. Zoltat

By GENE BUCK and JAMES F HANLEY

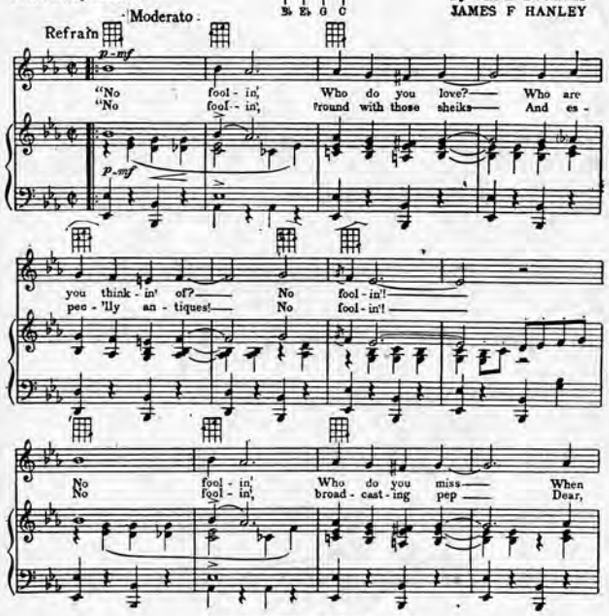

Copyright MCMXXVI by HARMS Inc., N.Y.
International Copyright Secured
ALL RIGHTS RESERVED Including public performance for profits

From "GARRICK GAIETIES"

Mountain Greenery

Words by LORENZ HART

Tune Ukulele G C E A

Music by RICHARD RODGERS

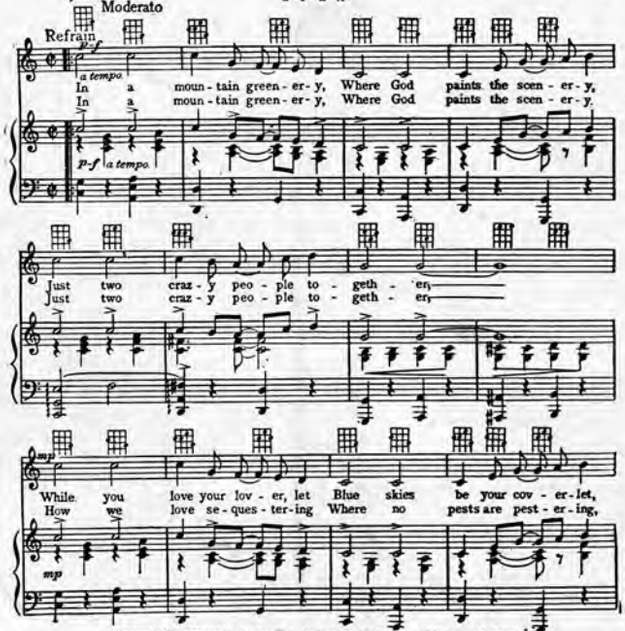

Copyright MCMXXVI by HARMS Inc., N.Y. International Copyright Secured
ALL RIGHTS RESERVED Including public performance for profits

From "THE GIRL FRIEND"

The Girl Friend

(Lenny and Mollie)

Words by LORENZ HART

Ukulele arr by May Singhi Breen

Tune Ukulele G C E A

Music by RICHARD RODGERS

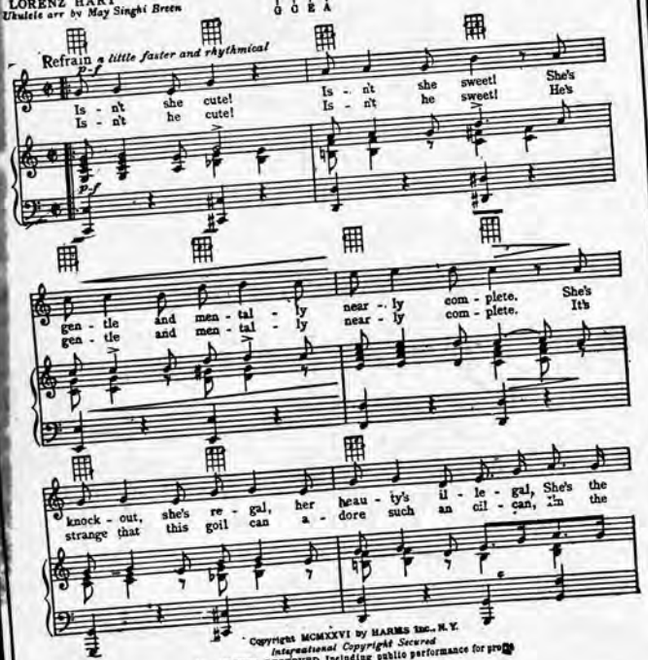

Copyright MCMXXVI by HARMS Inc., N.Y.
International Copyright Secured
ALL RIGHTS RESERVED Including public performance for profits

From "AMERICANA"

DREAMING

Words by J.P. Mc EVOY

Music by HENRY SOUVAINE and CON CONRAD

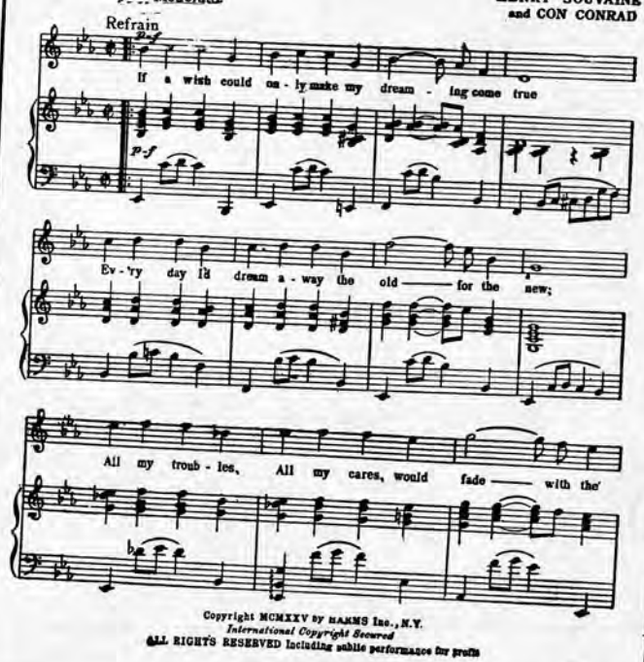

Copyright MCMXXV by HARMS Inc., N.Y.
International Copyright Secured
ALL RIGHTS RESERVED Including public performance for profits

Otakar Sevcik OP. 11, School of Intonation For Violin. Published by HARMS, Inc., New York