207

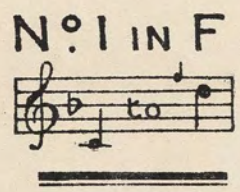

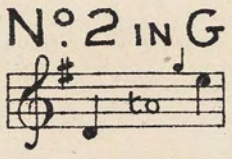

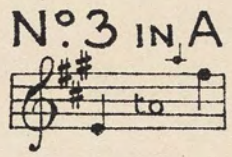

SUNG BY
Mr. JOHN Mc. CORMACK.

Take, oh, take those Lips away

Song

THE POEM BY

SHAKESPEARE

The Music by

T. C. STERNDALE BENNETT.

PRICE 60 CENTS

BOOSEY & Co.
9 EAST SEVENTEENTH STREET, NEW YORK
AND
295 REGENT STREET, LONDON, ENG.

THIS SONG MAY BE SUNG IN PUBLIC WITHOUT FEE OR LICENSE, BUT PUBLIC PERFORMANCE BY GRAMOPHONE OR OTHER MECHANICAL REPRODUCTIONS ARE NOT PERMITTED

THE PUBLIC PERFORMANCE OF ANY PARODIED VERSION OF THIS SONG IS STRICTLY PROHIBITED

COPYRIGHT MCMIX BY BOOSEY & CO.

NEW CANADIAN BRANCH.
RYRIE BUILDING.
(NEAR MASSEY HALL)
YONGE STREET, TORONTO.

TAKE, OH, TAKE THOSE LIPS AWAY.

TAKE, oh, take those lips away,
  That so sweetly were forsworn;
And those eyes, the break of day,
  Lights that do mislead the morn:
But my kisses bring again,
    Bring again,
Seals of love, but sealed in vain,
    Sealed in vain.

SHAKESPEARE.

TAKE, OH, TAKE THOSE LIPS AWAY

Words by
SHAKESPEARE

Music by
T. C. STERNDALE BENNETT

Moderato

VOICE

PIANO

mf

Take, oh, take those

lips ___ a - way, That so sweet - ly were ___ forsworn;

And those eyes, ___ the break ___ of ___ day,

Ped.

Copyright MCMIX by Boosey & Co.

Lights that do mis - lead the morn:

But my kiss - es bring a - gain,

Seals of love, but seal'd in vain.

But my kiss - es bring a - gain, Seals of love, but

rall.

rall.

seal'd in vain. Take, oh, take those

pp a tempo.

pp a tempo.

lips a - way, That so sweet - ly were for-sworn;

And those eyes, the break of day,

Lights that do mis - lead the morn:

p

Take, oh,

take those lips a - way, a -

- way.

decresc.

pp

Ped.

BOOSEY & CO'S LATEST SONGS

BY CELEBRATED COMPOSERS.

PRICE 60 CENTS EACH.

THOSE MARKED * 75 CENTS

THE BROWNIES

Words by FRED. E. WEATHERLY. Music by FRANCO LEONI.

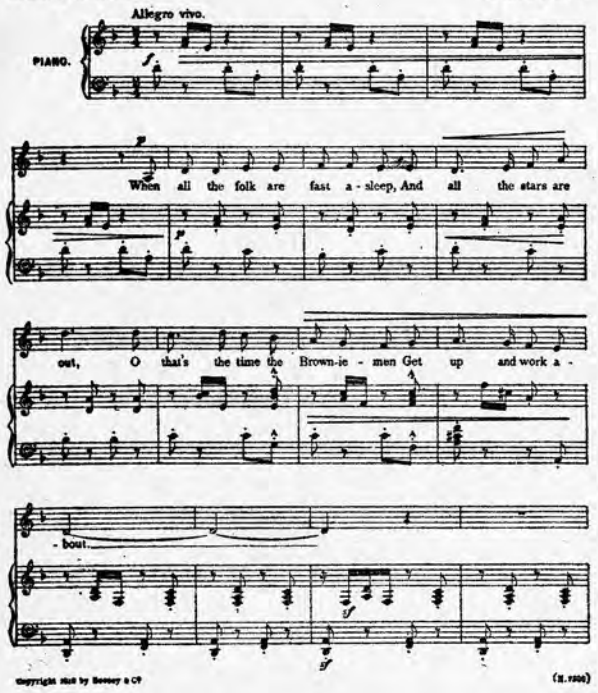

Copyright 1912 by Boosey & Co

BIRD OF LOVE DIVINE.

No 1 in F — No 2 in G — No 3 in A♭

Words by KATHLEEN BIRCH. Music by HAYDN WOOL.

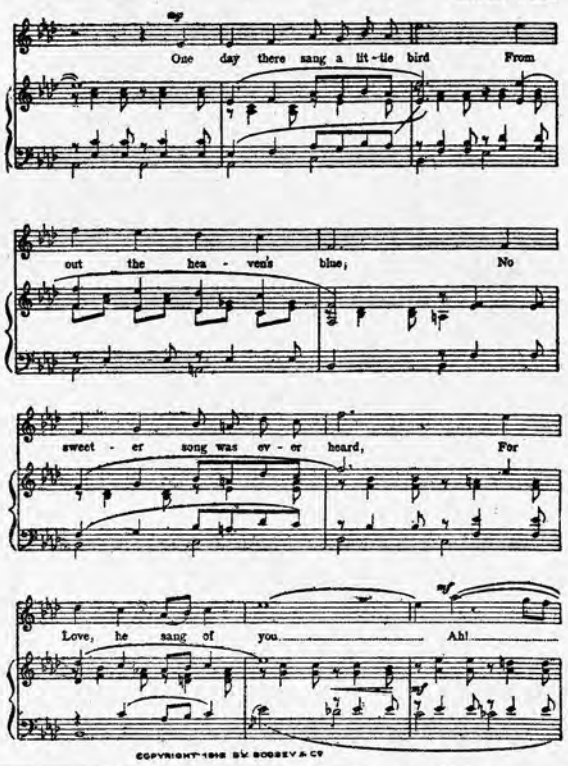

COPYRIGHT 1912 BY BOOSEY & Co

BE GOOD.

No 1 in C — No 2 in D

Words by WILLIAM SAWYER. Music by FRANCO LEONI.

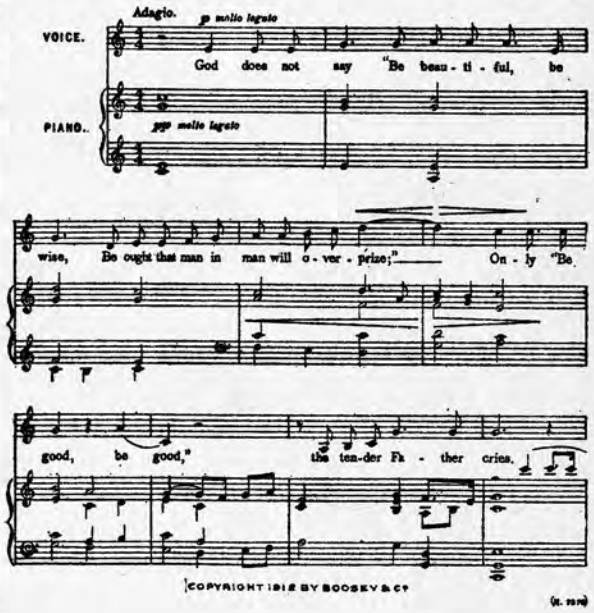

COPYRIGHT 1912 BY BOOSEY & Co

Tired Hands.

No 1 in G — No 2 in A♭ — No 3 in B♭ — No 4 in C

(An Ever Song)

Words by ED. TESCHEMACHER. Music by WILFRID SANDERSON.

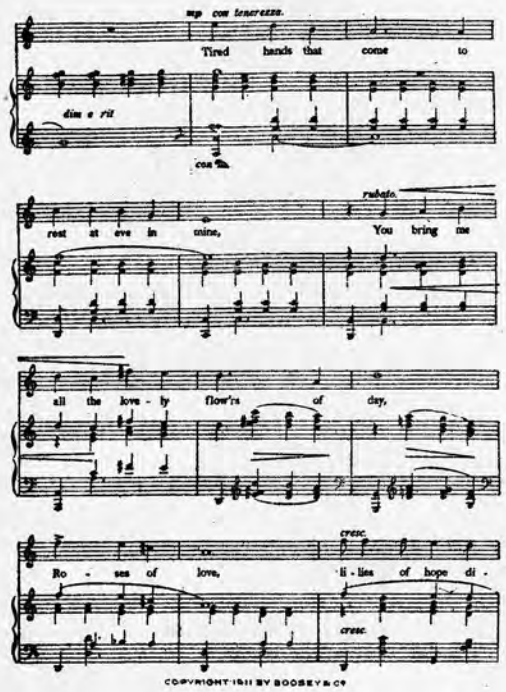

COPYRIGHT 1911 BY BOOSEY & Co

IN MY GARDEN.

No 1-A — No 2-B♭ — No 3-C — No 4-D — No 5-E♭

Words by GUNBY HADATH. Music by S. LIDDLE.

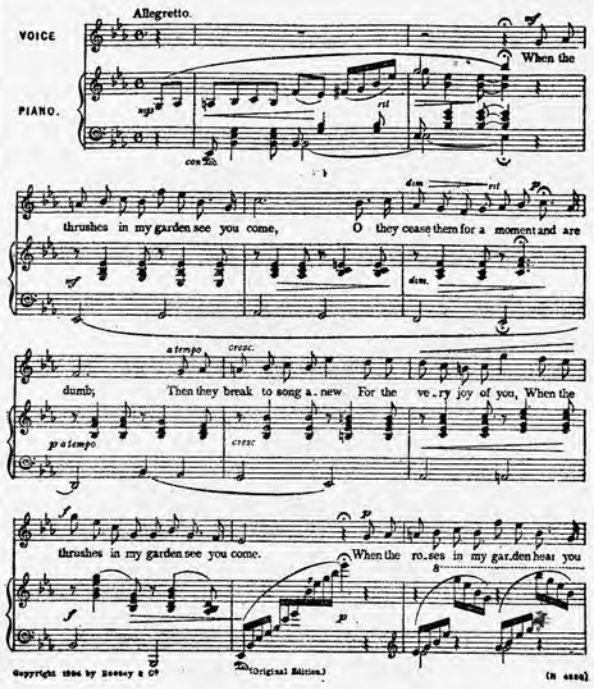

Copyright 1904 by Boosey & Co (Original Edition.)

I AM LONGING FOR YOU.

No 1 in F — No 2 in G — No 3 in A♭

Words by FLORENCE HOARE. Music by CHARLES MARSHALL.

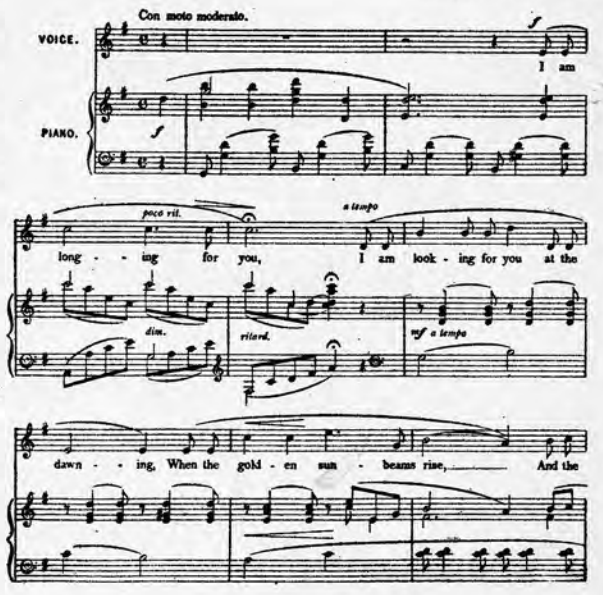

BOOSEY & CO., 9 East Seventeenth Street, New York

and 295 Regent Street, London, W.