LONESOME LAND

F. EARL CHRISTY

LYRIC BY
BERNIE FOYER
MUSIC BY
DAVE DREYER

A. J. Stasny Music Co.
New York

THE KNAPP CO., INC., N. Y.

LONESOME LAND

Lyric by
BERNIE FOYER

Music by
DAVE DREYER

Intro

Piano

f

ritard

Voice

p

There's a land where hearts are ach-ing, And each eye is filled with tears There's a place where hearts for-sak-en, Live and dream of by-gone years — I tho't you'd al-ways care — That's why I'm liv-ing there. —

Life with-out you seems so lone-ly Won't you feed my hung-ry heart It keeps call-ing for you on-ly, Ev-er since we had to part — I nev-er tho't you'd go — That's why I'm liv-ing so. —

slower

Copyright MCMXX by A. J. Stasny Music Co. 56 West 45th St New York
International Copyright Secured *All Rights Reserved*
Nicholson & Co., Ltd., Sydney, Sole Selling Agents Australia and New Zealand

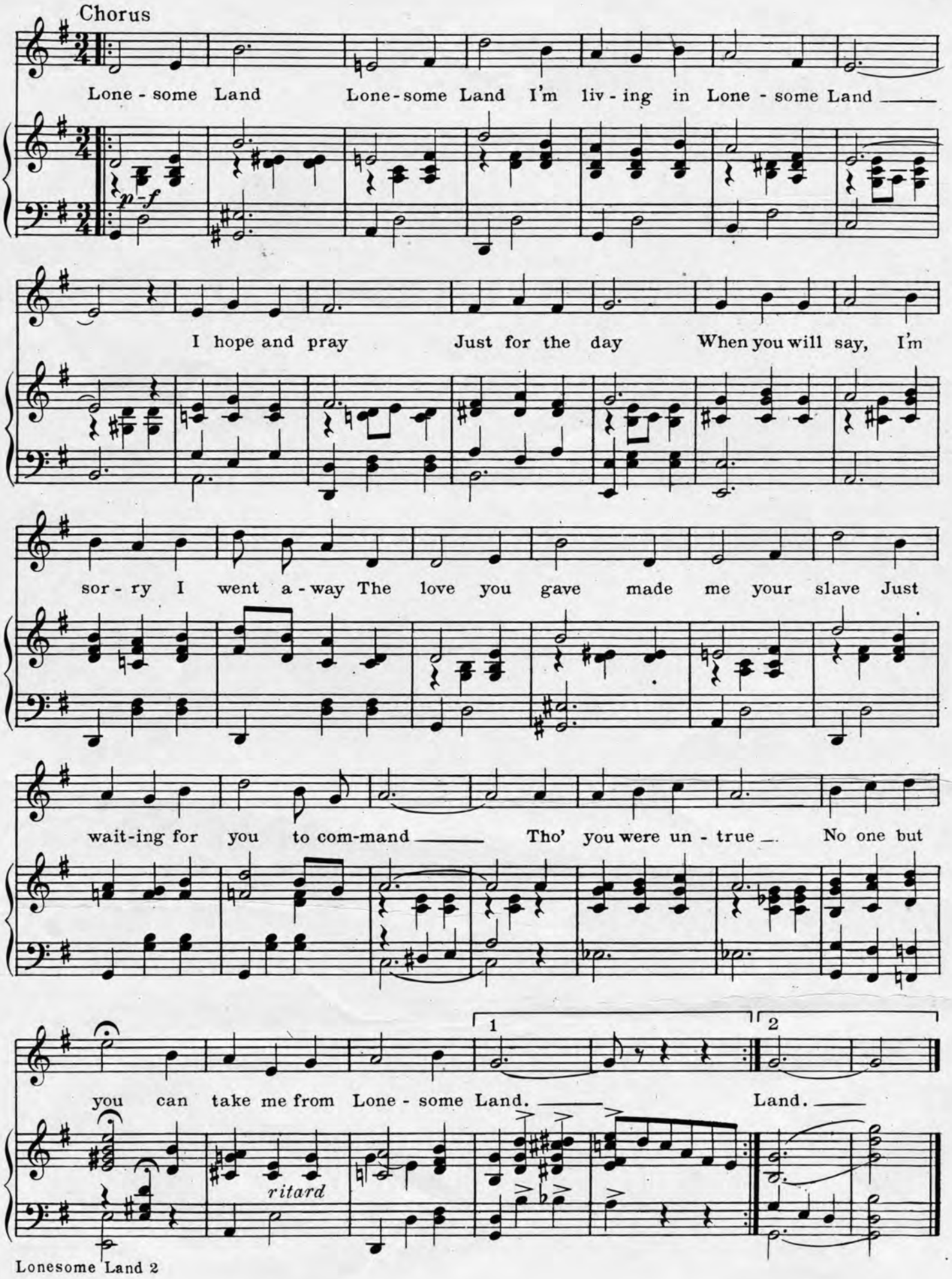
Chorus
Lone - some Land Lone-some Land I'm liv - ing in Lone - some Land
p-f
I hope and pray Just for the day When you will say, I'm
sor - ry I went a - way The love you gave made me your slave Just
wait-ing for you to com-mand Tho' you were un - true No one but
1
2
you can take me from Lone - some Land. Land.
ritard

Songs That Reach Every Heart

They bring a catch to the throat—a smile to the lips. Folks love to sing them.

These are the songs you read about in *The Saturday Evening Post*, magazines and daily newspapers.

A. J. Stasny Music Co.

MUSIC PUBLISHERS

56-58 WEST 45TH STREET

New York