WHEN YOU'RE ALL DRESSED UP AND NO PLACE TO GO

LYRIC BY
BENJAMIN HAPGOOD BURT
MUSIC BY
SILVIO HEIN

Dorothy Fawell.

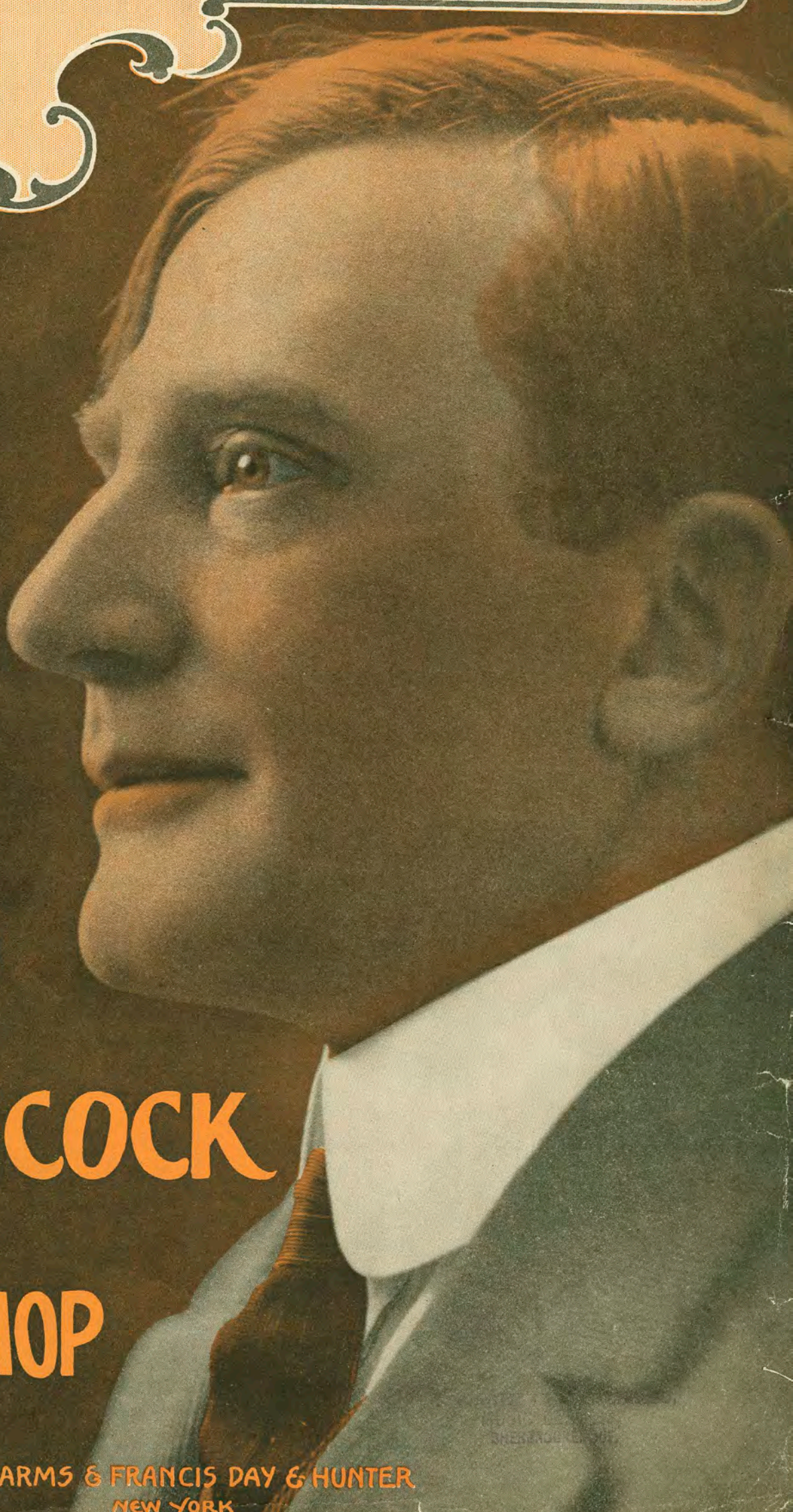

INTRODUCED
WITH GREAT SUCCESS
IN
COHAN & HARRIS'
PRESENTATION OF

RAYMOND HITCHCOCK

IN

The BEAUTY SHOP

T·B·HARMS & FRANCIS DAY & HUNTER
NEW YORK

When You're All Dressed Up And No Place To Go.

Lyric by
BENJAMIN HAPGOOD BURT.

Music by
SILVIO HEIN.

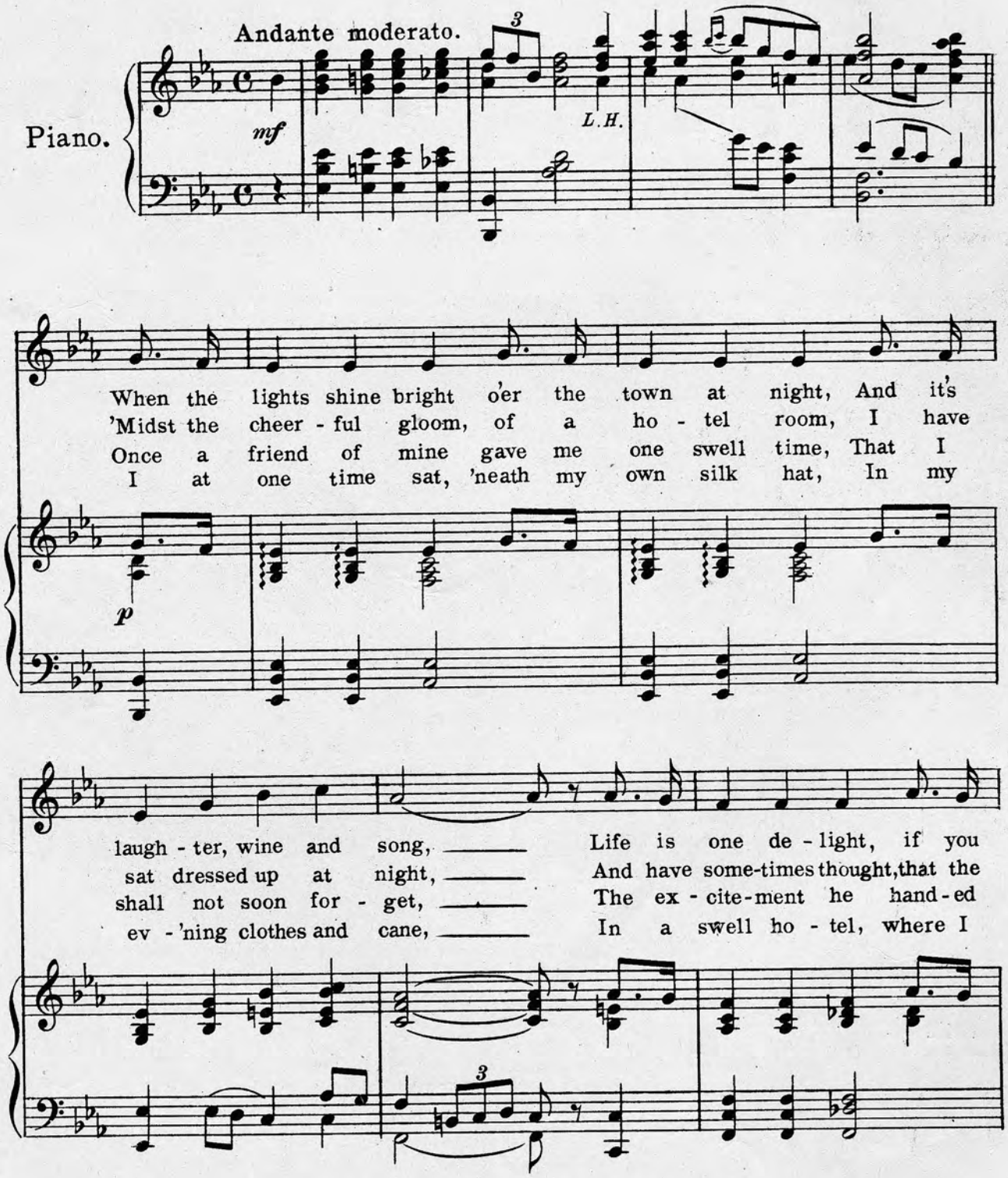

Copyright MCMXIII by T. B. Harms & Francis, Day & Hunter, N.Y.
All Rights Reserved. International Copyright Secured.

stand in right, But it's H-ll, when you stand in
clothes I've bought, Were to blame for my aw - ful
out to me, Was a brand that you don't oft
did not dwell, And hired them to page my

wrong. Though your soul may cry for the life called high: And your
plight. Then I've looked a - gain at my man - ly frame, And re -
get. We went through Grant's Tomb in the af - ter - noon, Which was
name. It was mu - sic sweet, to my ears a treat, As my

coin you would glad - ly blow: 'Tis a bit - ter cup to be
marked to my - self quite low; 'Tis a cru - el fate that a
pleas - ure e - nough a - lone, Then we went to call on his
name they would loud - ly shout, Till a large well - fed house de -

all dressed up, When you've no place at all to go.
fash - ion plate, Should have no place at all to go.
Un - cle Paul, Who was sick in the Sol - dier's home.
tect - ive said, I was in, but was just go - ing out.

Refrain.

When you're all dressed up, an' no place to go, Life seems wea - ry,

dear - y and slow, My heart has ached and bled, For the

tears I've shed, When I'd no place to go, un - less I

went back to bed. I've had a sad, sad life, And when

ev - er I go, To that peace - ful spot, Where the

vi - o - lets grow, up - on a nice white stone will be

writ - ten be - low: "He was all dressed up but no place to go."

THE INSTANTANEOUS INTERNATIONAL DANCE SENSATION

"BUBI" FOX TROT

Walter Kollo.

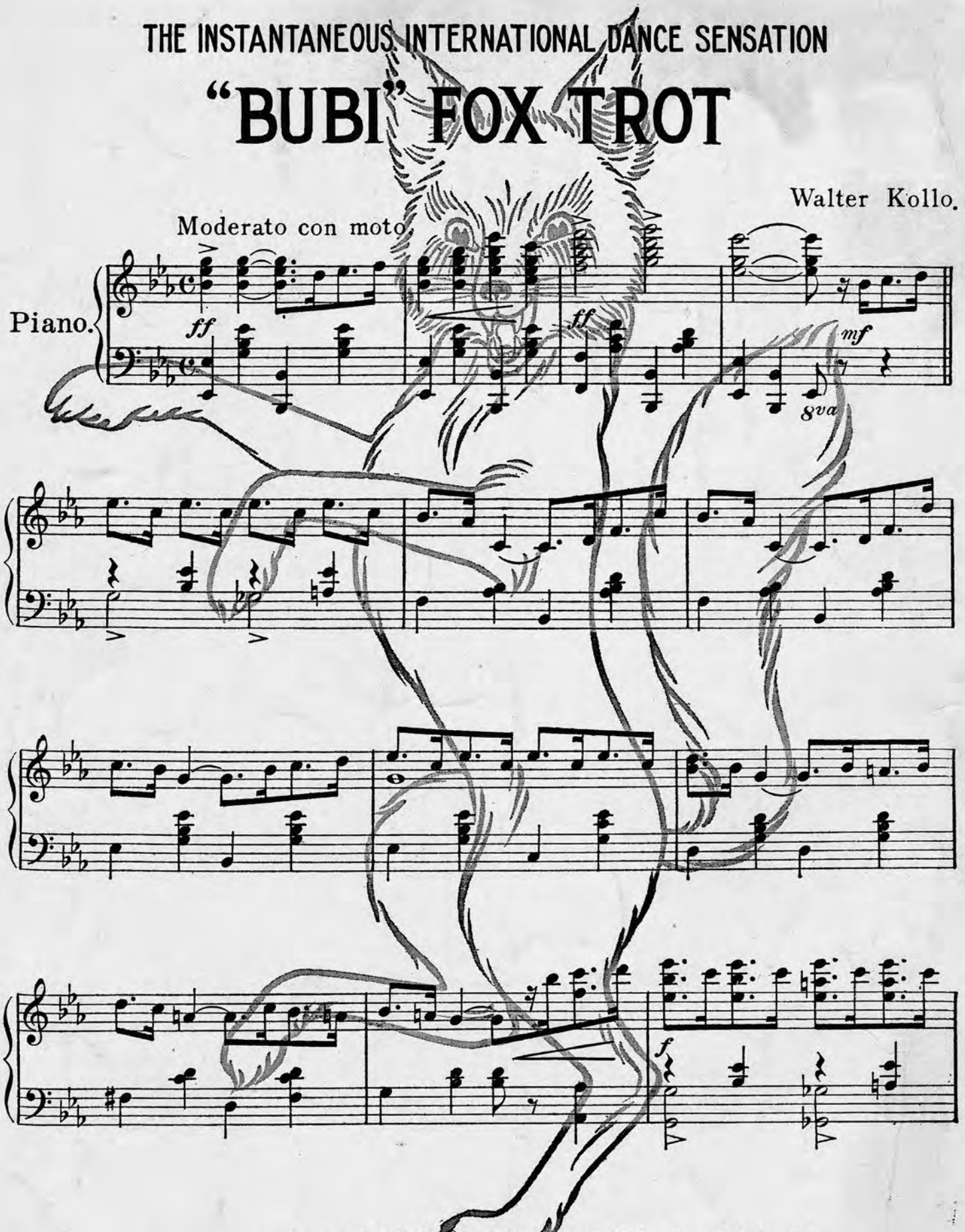

Copyright MCMXIII by Drei Masken - Verlag, G. m. b H. Munich.
Copyright MCMXIV by T. B. Harms & Francis, Day & Hunter, N. Y.
5064 - 3 All Rights Reserved International Copyright Secured.