A WAR LOVE SONG WITH A UNIVERSAL APPEAL

SEND ME AWAY WITH A SMILE

WORDS & MUSIC BY
LOUIS WESLYN
AND
AL. PIANTADOSI



AL. PIANTADOSI & CO. INC.
NEW YORK

Send Me Away With A Smile

Words & Music by
LOUIS WESLYN
& AL. PIANTADOSI

Tempo di Marcia

VOICE

Lit-tle girl, don't cry, I must say "Good - bye;" Don't you hear the bug - le call? ___ And the
When I leave, you dear, Give me words of cheer; To re-call in time of pain; ___ They will

fife and drum bid the fel-lows come, Where the flag waves o - ver all, ___ Tho' I
com-fort me, And will seem to be, Like the sun shine af - ter rain, ___ And 'mid

love you so, It - is time to go, And a sold-ier in me you'll find, ___ When on
shot and shell, I'll re-mem-ber well, You've the heart of a sold-ier too; ___ And that

land or sea, They need boys like me, You would not have me stay be - hind; ___ So
through this war, I am fight-ing for, My coun-try and my home and you; ___ So

Copyright MCMXVII by Al. Piantadosi & Co. Inc. Astor Theatre Building New York City
International Copyright Secured *All Rights Reserved*

CHORUS

Send me a - way with a smile, Lit-tle girl, Brush the tears from eyes of brown,

p-ff *cresc.* *f*

It's all for the best, And I'm off with the rest, Of the boys from my

own home town, It may be for - ev - er we part, lit-tle girl, And it

may be for on - ly a while, But if fight, dear we must, In our Mak - er we

cresc.

trust, So send me a - way with a smile. So smile

1 2

A SONG THAT REACHES FROM THE HEART OF THE ROSE TO THE HEART OF THE MUSIC LOVER— SUITABLE FOR ANY PROGRAM—

Tell The Last Rose of Summer, Good Bye

By BARTLEY COSTELLO
and AL. PIANTADOSI

REFRAIN

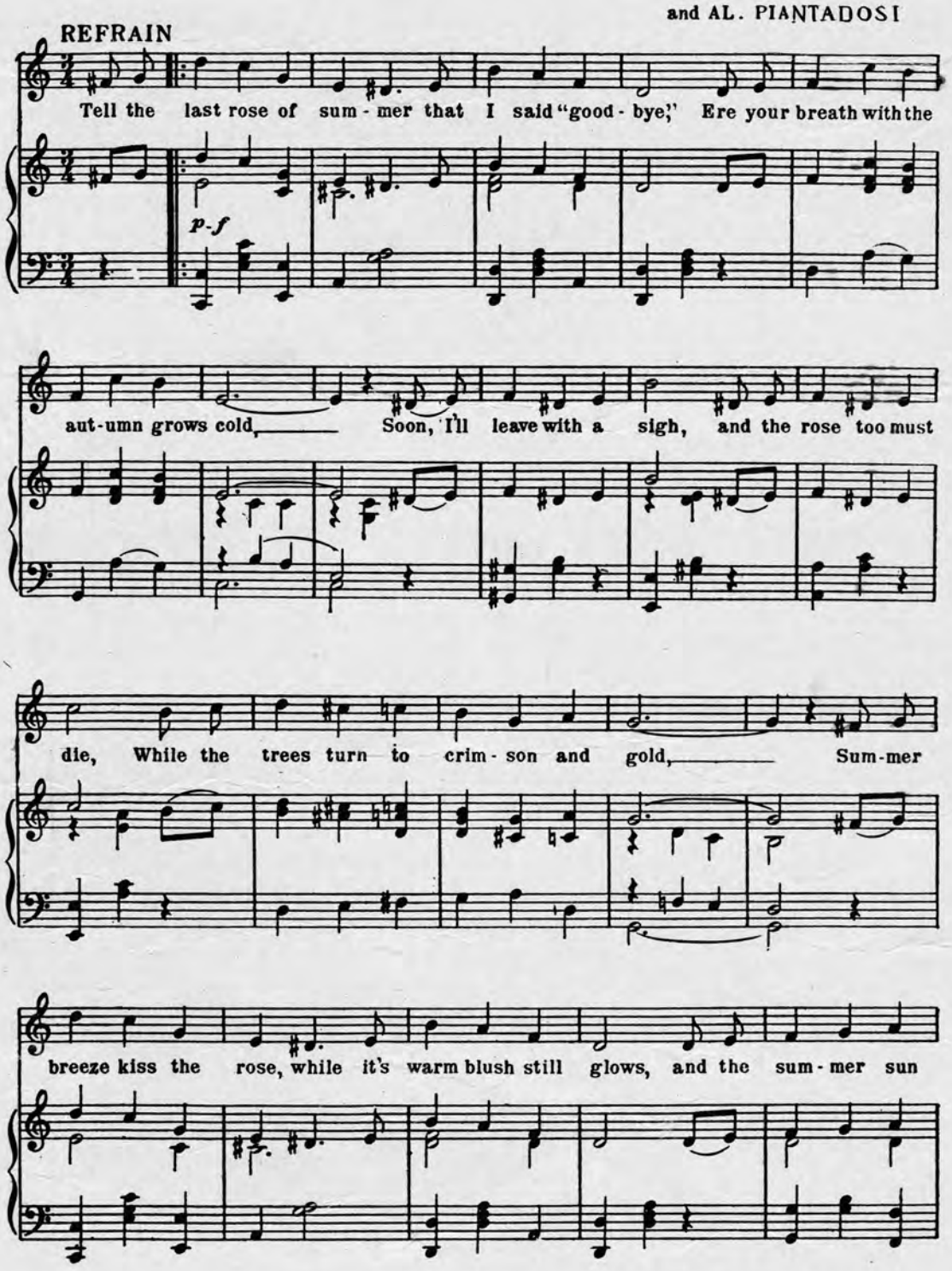

Copyright MCMXVII by Al. Piantadosi Co. Inc. Astor Theatre Building, New York City
International Copyright Secured *All Rights Reserved*

SOLO IN THREE KEYS— Low B♭ (C to D) Med. C (D to E) High E♭ (F to G)

Price Sixty Cents, Discount One Half Postpaid.

For Sale at all Music Dealers or Direct of the Publishers.

AL. PIANTADOSI & CO. INC. ASTOR THEATRE BLD'G. New York —

NEO GRAVURE PRINTING CO. N.Y.