TOO MANY GIRLS

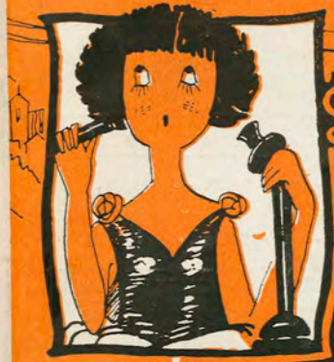

SURE I'D LOVE TO SEE
CAPT
M W PLUNKETT
PRESENT THE



DUMBELLS

IN "CHEERIO"

5th ANNUAL REVUE



J H BARTMAN

Sung by
AL. PLUNKETT

OTHER DUMBELL HITS

GiveMe a Little Cozy Corner
Shufflin' Along
Winter Will Come
Come Back Old Pal
On the Road to Anywhere
It's Canada, The Land for Me

CANADIAN EDITION
LEO. FEIST LIMITED TORONTO CAN.
UNITED STATES, LEO. FEIST, INC., 231-235 WEST 40TH ST. NEW YORK.
FRANCIS DAY, AND HUNTER.. LONDON, ENGLAND.

"TOO MANY GIRLS."

Written and Composed by R. P. WESTON and BERT LEE.

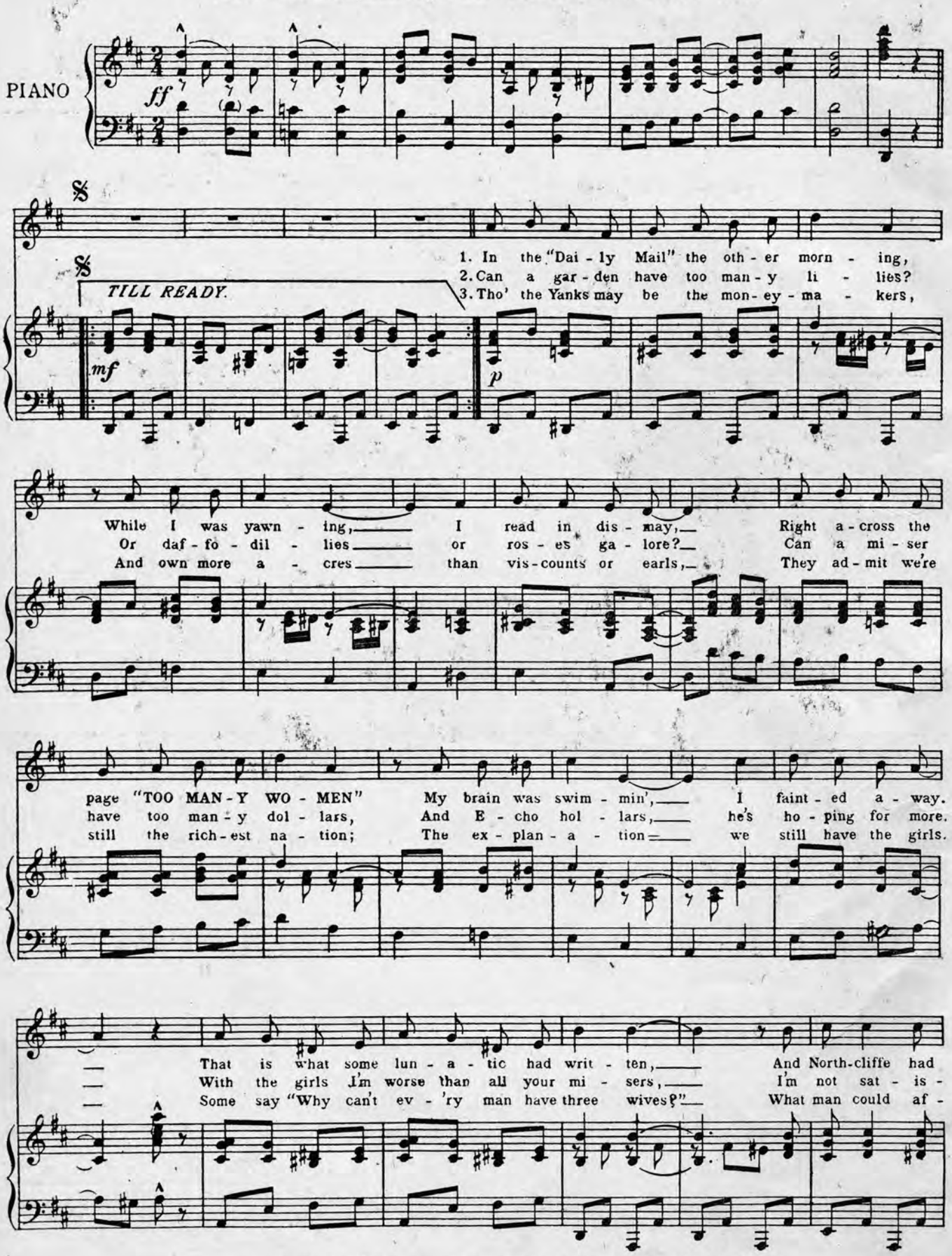

Copyright MCMXX by Francis, Day & Hunter, London, England
International Copyright Secured and Reserved
LEO. FEIST, Inc. New York. Sole and Exclusive Agents for North America
This Edition Authorized for Sale in Countries of North America but not elsewhere
Copyright, Canada, MCMXXIII Leo. Feist Ltd., Toronto

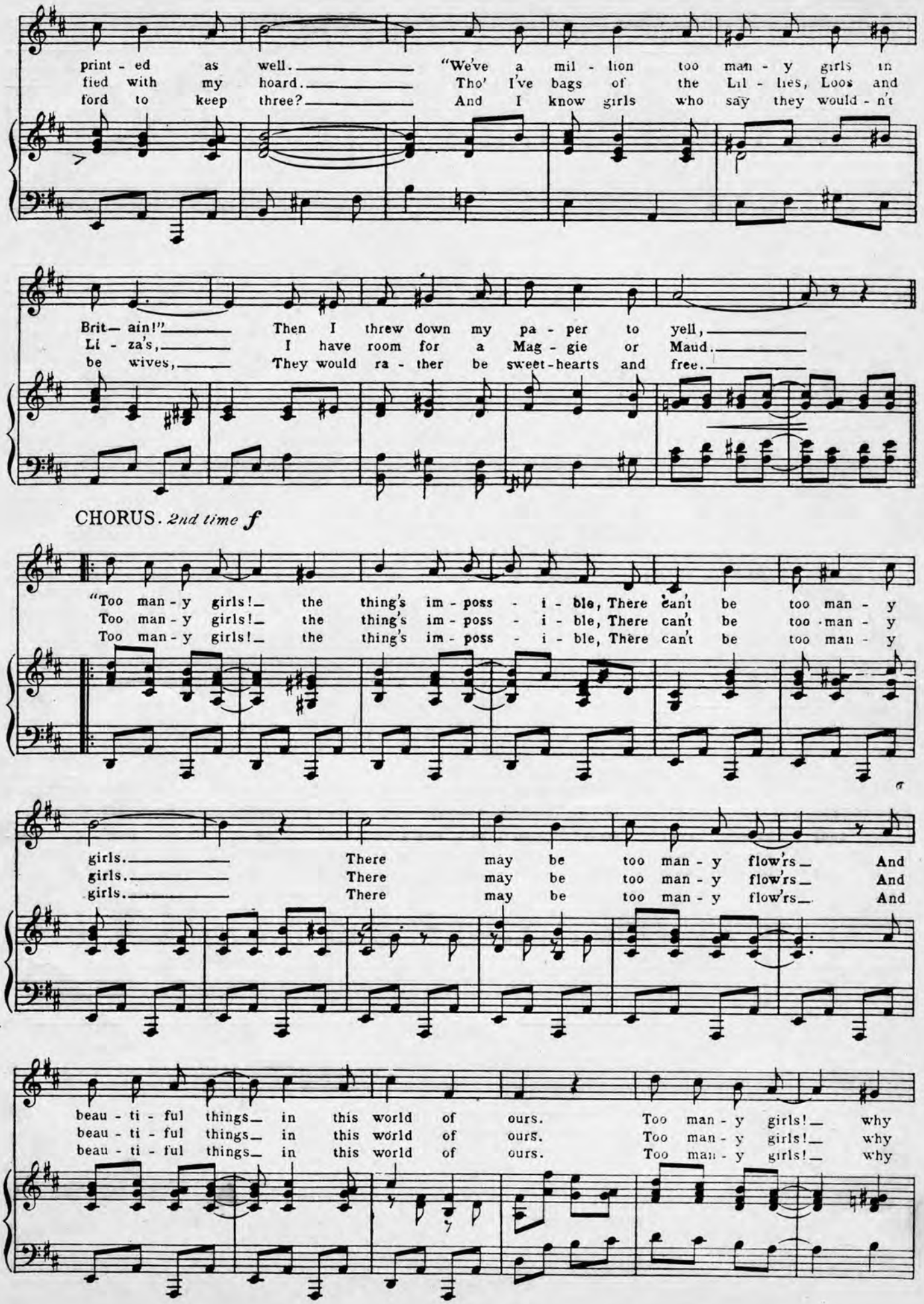
print - ed as well. "We've a mil - lion too man - y girls in
fied with my hoard. Tho' I've bags of the Lil - lies, Loos and
ford to keep three? And I know girls who say they would - n't
Brit— ain!" Then I threw down my pa - per to yell,
Li - za's, I have room for a Mag - gie or Maud.
be wives, They would ra - ther be sweet-hearts and free.
CHORUS. 2nd time f
"Too man - y girls!— the thing's im - poss - i - ble, There can't be too man - y
Too man - y girls!— the thing's im - poss - i - ble, There can't be too man - y
Too man - y girls!— the thing's im - poss - i - ble, There can't be too man - y
girls. There may be too man - y flow'rs— And
girls. There may be too man - y flow'rs— And
girls. There may be too man - y flow'rs— And
beau - ti - ful things— in this world of ours. Too man - y girls!— why
beau - ti - ful things— in this world of ours. Too man - y girls!— why
beau - ti - ful things— in this world of ours. Too man - y girls!— why

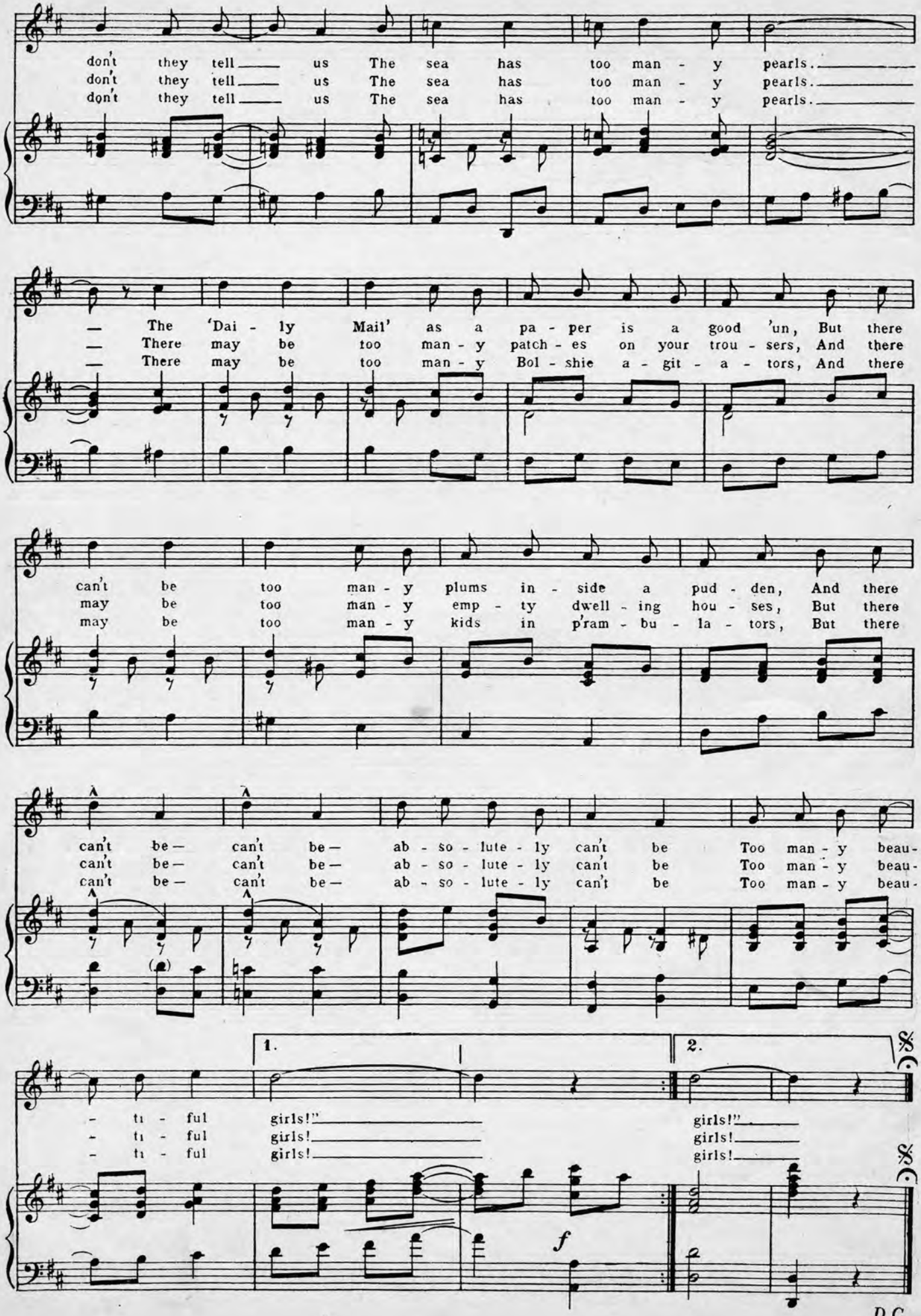
don't they tell us The sea has too man - y pearls.
don't they tell us The sea has too man - y pearls.
don't they tell us The sea has too man - y pearls.
— The 'Dai - ly Mail' as a pa - per is a good 'un, But there
— There may be too man - y patch - es on your trou - sers, And there
— There may be too man - y Bol - shie a - git - a - tors, And there
can't be too man - y plums in - side a pud - den, And there
may be too man - y emp - ty dwell - ing hou - ses, But there
may be too man - y kids in p'ram - bu - la - tors, But there
can't be — can't be — ab - so - lute - ly can't be Too man - y beau-
can't be — can't be — ab - so - lute - ly can't be Too man - y beau-
can't be — can't be — ab - so - lute - ly can't be Too man - y beau-
- ti - ful girls!"
- ti - ful girls!
- ti - ful girls!
1.
2.
girls!"
girls!
girls!
f
D C

Capt. M. W. Plunkett's Beautiful Waltz Ballad

"COME BACK, OLD PAL"

Sung by himself in the New Dumbell
Show "Carry On"

Try over the sample of this "Pal" Song. Delightful to play or sing.

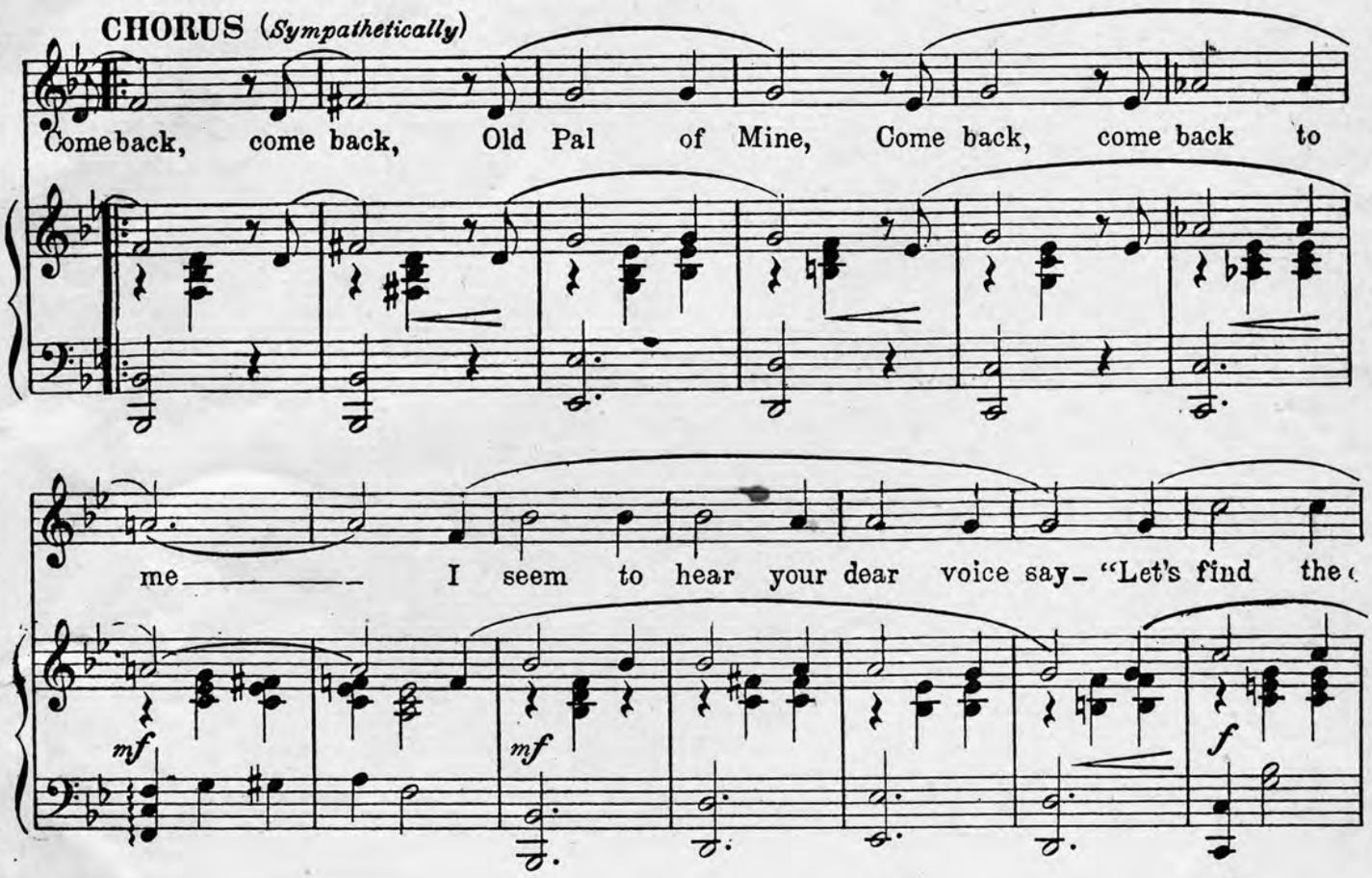

OTHER DUMBELL HITS

"Shufflin' Along" **"Golden Dream Boat"** **"Most Powerful Love"**
"Golfing Blues" **"K-K-K-Kiss Me Again"** **"Coal Black Mammy"**

AT ALL DEALERS

LEO. FEIST, LIMITED, 193 YONGE ST., TORONTO

Canadian Agents, Leo. Feist, Inc., New York City

"RIVER SHANNON MOON"

IRELAND'S clouds are slowly drifting by and once more the mellow moon will glisten upon the silvery waters of the River Shannon in peace and contentment.

This little song "River Shannon Moon" has much of the charm and romance of Tom Moore's immortal poetry and should be in every song lover's collection.

Words & Music by
WALTER WALLACE SMITH

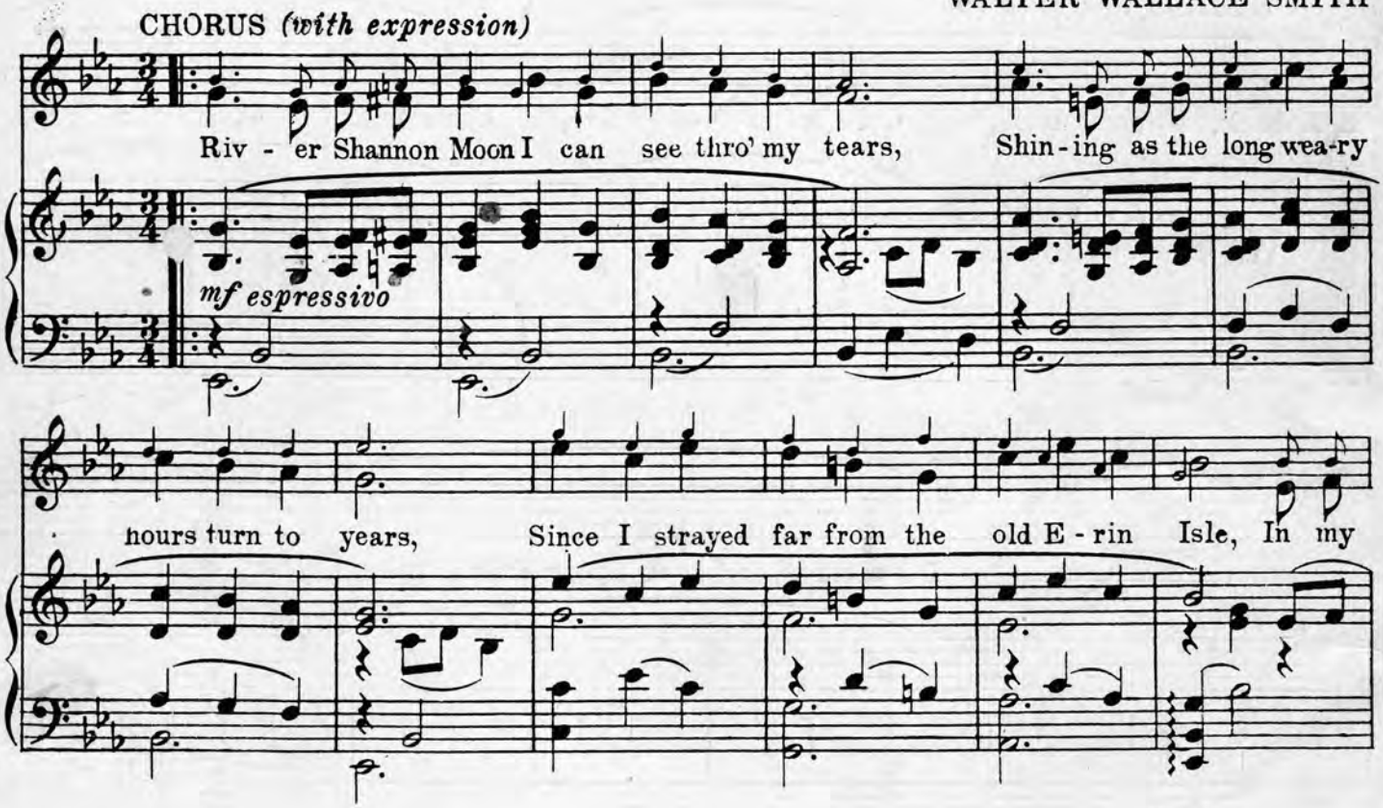

Get the complete song next time you visit your music dealer, or write direct to Leo. Feist Limited, 193 Yonge St., Toronto

OTHER 'FEIST' HITS

"Crying For You" "You've Got To See Mamma Every Night" "Wonderful One"
"Fancy Nancy Clancy" "Swingin' Down The Lane" "Come Back Old Pal"
"Golden Dream Boat" "My Pal" "Runnin' Wild" "Carolina Mammy" "Bees Knees

35c. EACH, 3 FOR $1.00 POSTPAID

LEO. FEIST, LIMITED, 193 YONGE ST., TORONTO

Canadian Agents, Leo. Feist, Inc., New York City