The Song with a Melody you can't resist
and a Beautiful Tribute to Heroic England

ALL THE WORLD'S PROUD OF ENGLAND NOW



The Grandest War Song Ever written

WORDS AND MUSIC
by
EDDIE FOLEY
COMPOSER OF
THE WORLD FAMOUS
WAR SONG SUCCESS
"STRIKE FOR THE GRAND OLD FLAG"
HONORED BY HIS MAJESTY
KING GEORGE VI

Respectfully Dedicated to the Brave Men & Women of England.

35
CENTS

Published by
EDWARD M. FOLEY
373, WOLVERLEIGH BLVD., TORONTO, CANADA. GROVER 7047

All the World's proud of England now

Words and Music by
EDDIE FOLEY

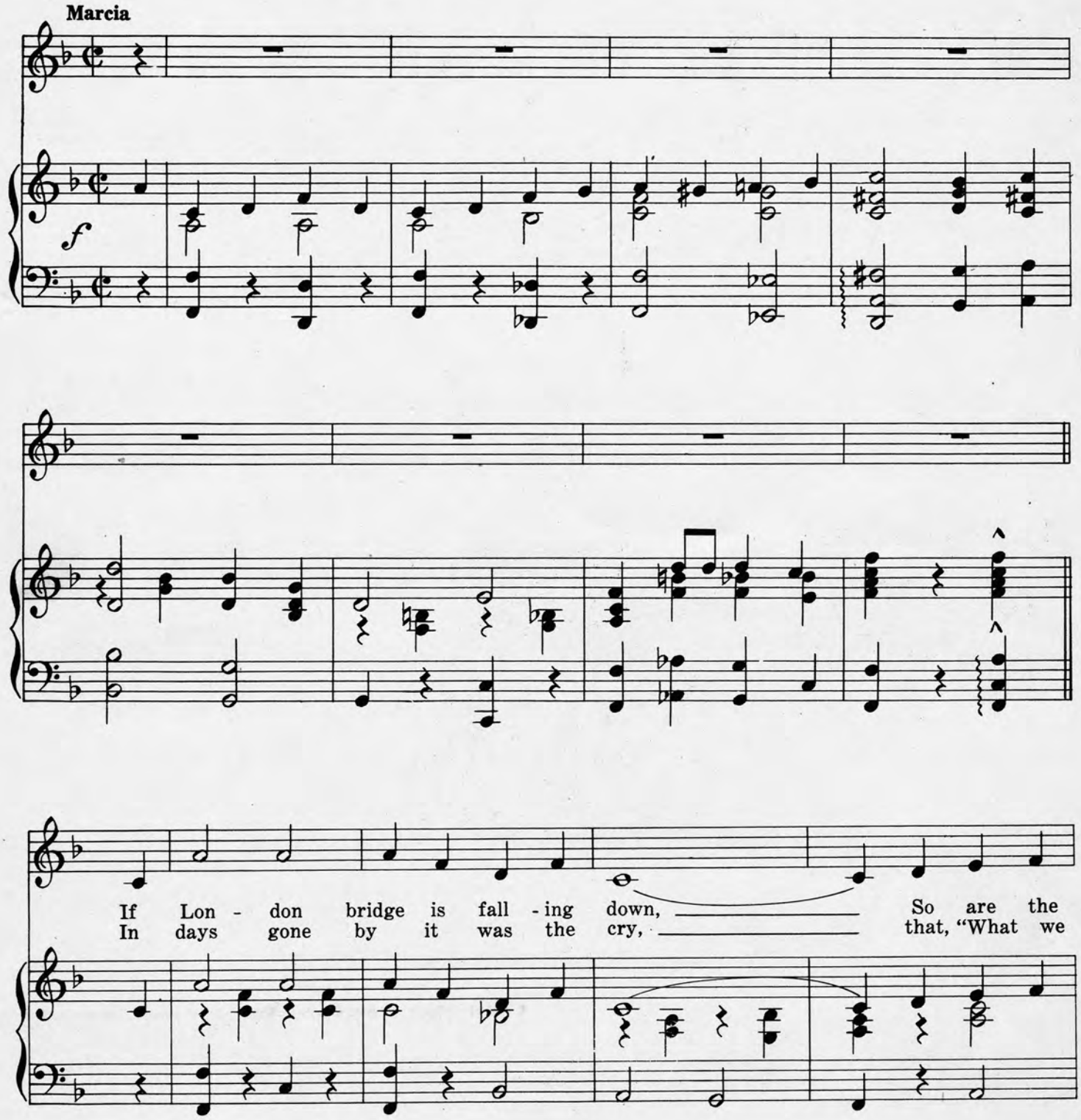

Copyright Canada and U.S.A. 1941
By EDDIE FOLEY
International Copyright Secured

Hun planes too, When the
have we hold," And with

Brit - ish bull - dog goes to town,
Vic - t'ry near, we soon can cheer,

A - dolph will find he's through. They're
Eng - land So brave and bold

CHORUS

All proud of Eng - land now, The

p-f

world stands by in ad - mir - a – tion, And

deep on Brit - an - nia's brow, will go the

crown of love from ev - ry na - tion, She'll drive the

Huns right back thro' France to Ger - man - y And

bar - bar - is - m then will cease to be. Let's

drink a toast to Eng - land and we'll give three rous - ing cheers, All the

1.

world's proud of Eng - land now. They're

2

Eng - land now.