We Want Just A Little Bit More

Lyric By
Bobby Jones and
Billy Frisch

Music By
Harry and
Chas Tobias

WHITE STAR MUSIC STORE

JOE MORRIS MUSIC CO.
NEW YORK

We Want Just A Little Bit More

Lyric by
BOBBY JONES and BILLY FRISCH

Music by
HARRY and CHAS. TOBIAS

Allegro moderato

f

The more you get — The more you want
The land-lords now — Have made a vow

— You get that grab it ha-bit and it seems to haunt — You save your dol - lars
— They'll get all your mo-ney that you have some how — So ev'- ry month — they

by the score — But still you al-ways want to bank a lit-tle bit more — No mat-ter how much
raise your rent — It this keeps up much lon-ger we'll all sleep in a tent — Jes-sie James rob-bed

— we all save — We can't take our coin to the grave —
— ev'- ry one — But land-lords they don't use a gun —

Copyright 1920 by Joe Morris Music Co. 145 West 45th Street N.Y.
The Publishers reserve the right to the use of this Music or Melody for Mechanical Instruments
International Copyright Secured All rights reserved *Albert & Sons Australian Agents Sydney*

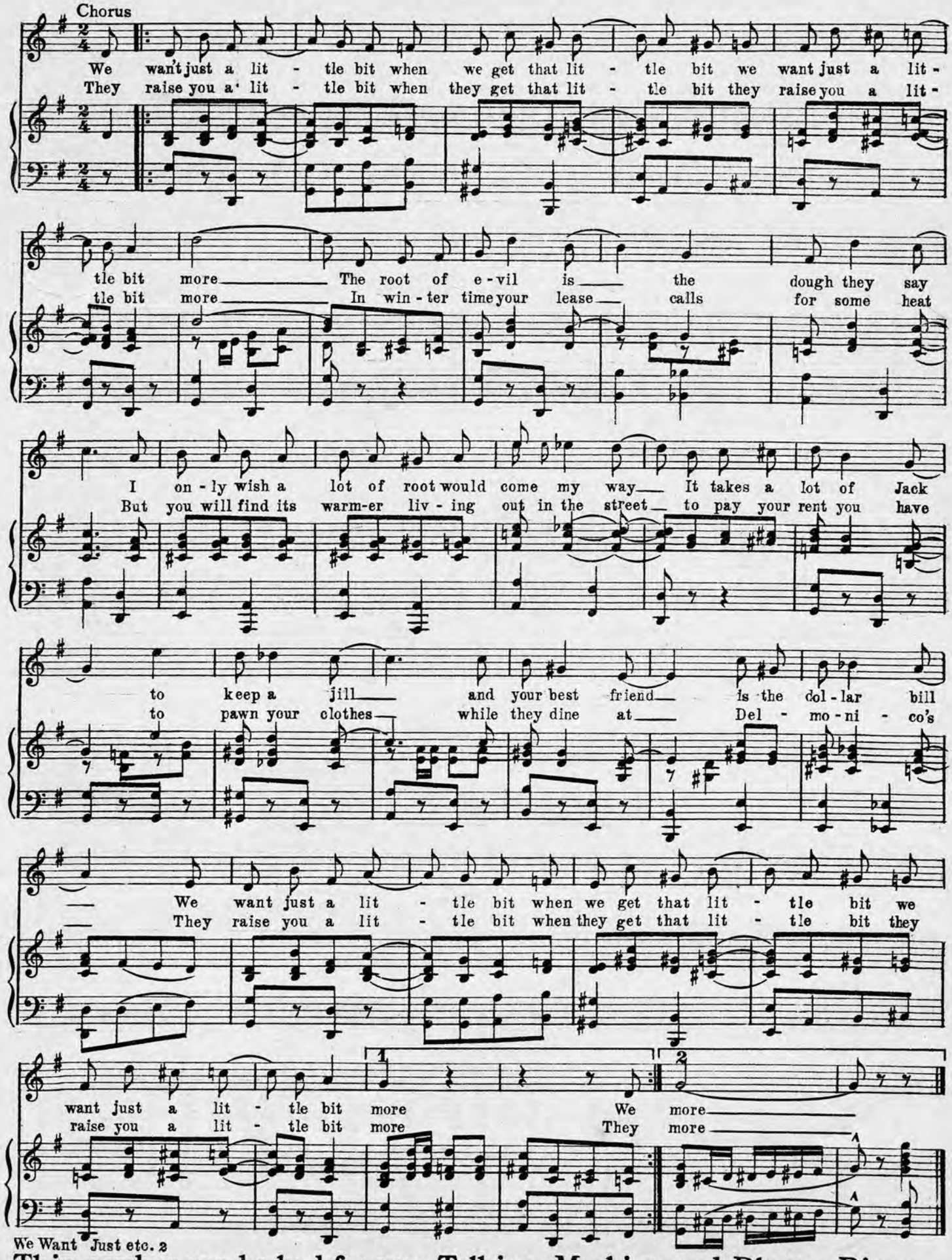

We Want Just etc. 2

This number can be had for your Talking Machine and Player Piano

TRY THIS OVER ON YOUR PIANO

MOMENTS

or

Jewels of Memory

By CHARLES KUHN
JEFF BRANEN
and ROBERT KUHN

Refrain

There were mo - ments in ear - ly child - hood, Hap-py mo - ments that I re-

p-f

call; There were mo - ments I strolled the wild - wood, When ev-'ning

shad - ows be-gan to fall There were mo - ments, when I grew old - er,

That seemed sweet - er than all to me, But the mo - ments I spent with

Copyright 1919 by Joe Morris Music Co., 145 W. 45th St., New York, N.Y.
The Publisher reserves the right to the use of this Music or Melody for any Mechanical Instruments
International Copyright Secured All Rights Reserved *Albert & Son, Australian Agents, Sidney*

FOR SALE BY ALL DEALERS!