

N^o 1 in F.
Contralto.

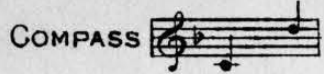

N^o 2 in A.
Soprano.

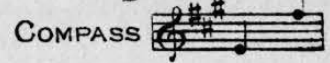

TO

MRS FRED: FARGUS.

AUNTIE
Sung
Written by
F.E. Weatherly

Composed for
MADAME PATEY

—BY—

A. H. BEHREND.

—PRICE 50 CENTS—

TORONTO.

THE ANGLO-CANADIAN MUSIC PUBLISHERS' ASSOCIATION, LIMITED.

13 RICHMOND STREET WEST.

Entered According to Act of Parliament of Canada in the Year 1895 by F.G.Howe, on behalf of the Anglo-Canadian Music Publishers' Association Limited, in the Office of the Minister of Agriculture.

M. W. WATSON & CO. Alexander & Cable, Lith. Toronto.

MUSIC DEALERS

AUNTIE.

Words by
FRED E. WEATHERLY.

SONG.

Music by
A. H. BEHREND.

Moderato.

PIANO *p*

You're my little true

lov - - er, You're my lit.tle boy blue... But I'm your old Auntie

dar . ling And I cannot mar . ry you, 'Tis grand to be six years

rall:

old, dear, With pence in a money box, To ride on a wooden

rall:

Tempo.

horse, dear, And leave off ba-by socks, 'Tis grand to be going to

Tempo.

school, dear, 'Tis fine to be dress'd in blue..... But

rall: *Tempo.*

I'm your old Auntie, dar-ling, And I cannot mar-ry you.

rall: *Tempo.*

rall:

No one will mar-ry me now, For who would mar-ry an

rall:

Tempo.

old maid With wrinkles on her brow, But you're my little true

Tempo.

lov - - er, You're my lit - tle boy blue And I

rall:

love to think that the whole world Is happy and bright like you

rall:

Tempo.

One will mar-ry you dar - - ling When you're a man one

day, Wh'oll love and cherish you dar - - ling, When

rit: Auntie is gone a - way, *cres: e accel:* And if she should ask a -

cres: e accel: - bout me, Was I cross and sour and grey,

f rall: *rit:*

Tell her the clouds will ga - ther, .. One cannot al - ways be

f rall: *rit:*

Tempo.

gay... Tell her I lov'd you dar - ling, Tell her for you I

rit: molto.

pray, ... Old maids have hearts my dar - - ling, What -

rit: molto.

ad lib.

- ev - er the world may say.

colla voce.

NEW AND SUCCESSFUL WALTZES.

PRICE SIXTY CENTS EACH.

FOR YOU.

On the popular song by Sydney Smith.

By May

MIA BELLA.

Otto

LITTLE GLEANERS.

By Otto Rueder

THE CLOISTER.

By Edwin H. Prout

FOR EVER.

By Oscar Seydel

THE DREAM.

By May Ostler

DAPHNE.

By May Ostler

MARJORIE.

By P. Bualossi

Of all Music Stores or mailed on receipt of price by the Publishers.
ANGLO-CANADIAN MUSIC PUBLISHERS ASSOCIATION 13 RICHMOND ST. WEST, TORONTO.