Verna R. Smith

I Want a Regular Man

FREDERIC McKAY
PRESENTS

BLANCHE RING
IN
THE WALL STREET GIRL

BOOK BY
MARGARET MAYO AND EDGAR SELWYN

LYRICS BY
HAPGOOD BURT

MUSIC BY
KARL HOSCHNA

RENO TOWN	60
IN OLD WALL STREET	60
BOXING GAME, THE	60
ON THE QUIET	60
YOU COULD LOVE ME JUST THE SAME	60
I WANT A REGULAR MAN	60
WHEN LOVE FLIES IN THE WINDOW	60
IN BAD-MAN'S LAND	60
INSTRUMENTAL	
RENO TOWN TWO-STEP	60
WALTZES	75
SELECTION	1.00
SCORE	2.00

Theatrical and Music Hall Rights of these Songs are fully protected by Copyright and MUST NOT be used for public performances without permission.

M. WITMARK & SONS
NEW YORK-CHICAGO-SAN FRANCISCO-LONDON-PARIS

From Chas. E. & Bro. Musgrave (Dominion Music Co.)
8 YONGE ST. ARCADE, TORONTO

A Song Destined to Enjoy Longevity.

Who Knows?

Published as follows
Solo Two Keys Eb, Eb to F. Db, Db to Eb. 60¢ each.
Male, Female or Mixed Quartet 15¢ each net.

Poem by
PAUL LAWRENCE DUNBAR.

Musical Setting by
ERNEST R. BALL.

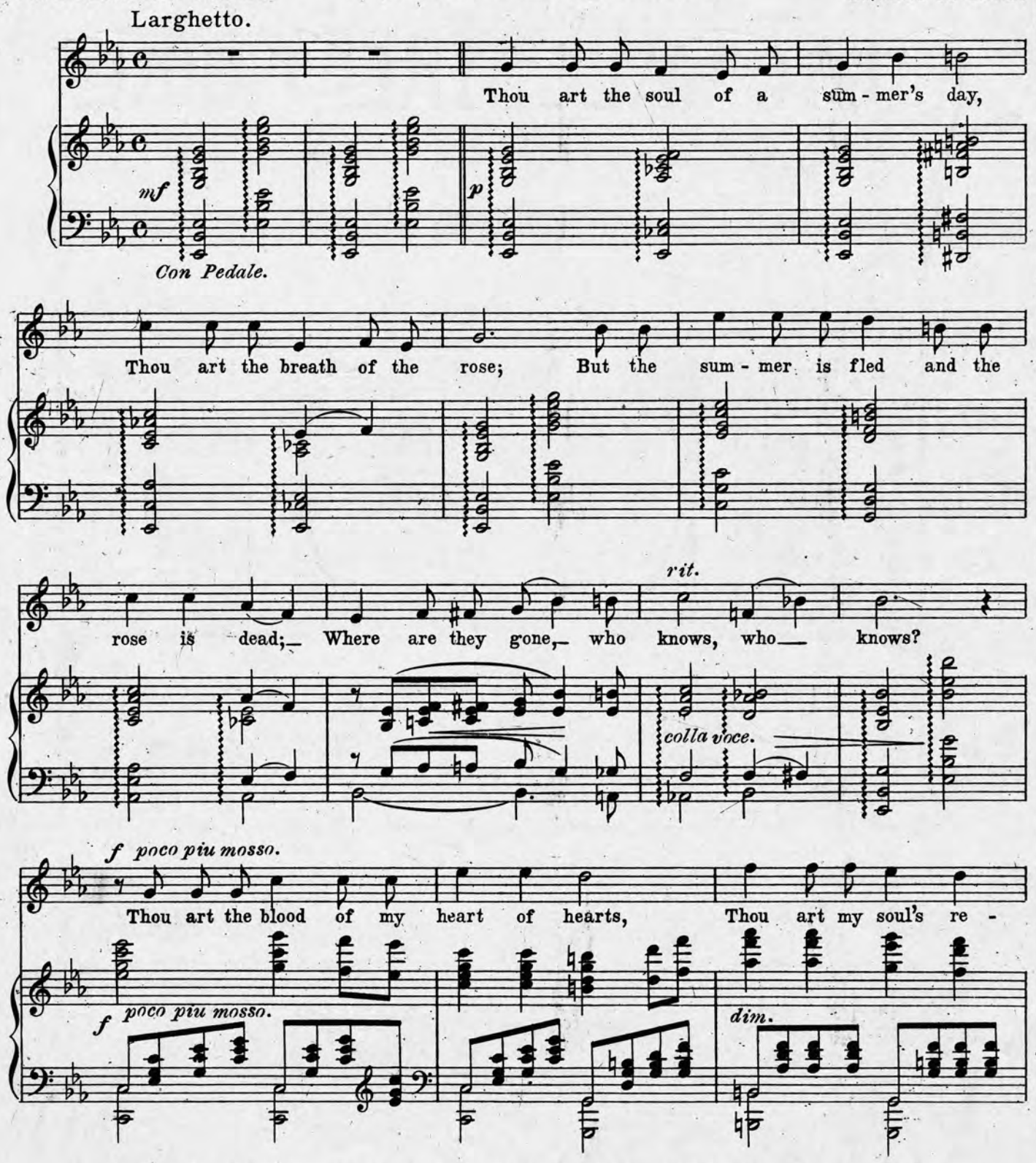

Published and Copyrighted MCMVIII by M. Witmark & Sons. 144 West 37th Str. New York.
CHICAGO —·+·— SAN FRANCISCO —·+·— LONDON —·+·— PARIS.

Complete Copies can be had wherever Music is sold or from the Publishers.

I Want A Regular Man.

Lyric by
HAPGOOD BURT.

Music by
KARL HOSCHNA.

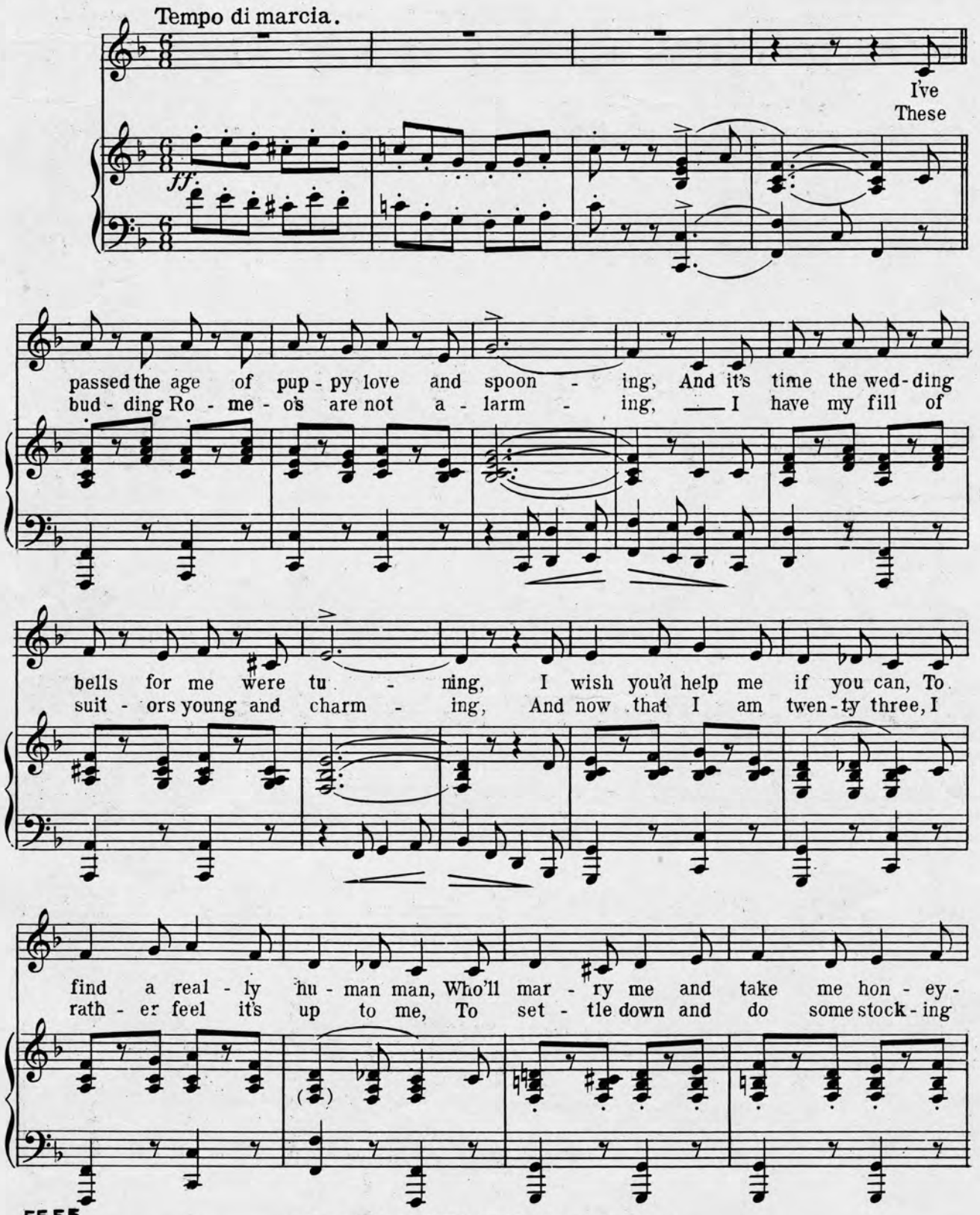

Copyright MCMXI by M. Witmark & Sons.
International Copyright Secured.

moon - ing; I'm through with ma - ma's pets and pa - pa's
darn - ing; He need - n't be an an - gel for I

joys, Who live on cig - a - rettes and lots of noise,
know The an - gel men have died off long a - go,

I want a man who has some sense, One who has had ex - pe - ri-ence, I'm
I want a man who's on the square, Just name the day and I'll be there With

rall

tired of col - lege yells and Wil - lie boys.
tress - es in an or - ange blos - som bow.

sffz *sffz*

REFRAIN.

All I want is a reg-u-lar man, I want a

marcato

reg-u-lar man, or none at all!

One who's on the A-mer-i-can plan, And wears a

hat that's not too small.

All I want is a reg-u-lar man, With should-ers wide, and

six feet tall; I want a man who

has some brains, One who has red blood in his veins; I want a reg-u-lar

man, that's all! all!

Another Gem by the Composer of "Mother O' Mine."

Beyond The Sunset.

(And God Is Overhead.)

Four Keys C minor Bb to D. D minor C to E.
E minor D to F#. G minor F to A.

Lyric by
HOLMAN QUINN.

Music by
FRANK E. TOURS.

Slowly with expression.

O do not mourn, be - lov - ed, Or weep when I am dead; For the

life of man Is but a span, And God is o - ver - head.

Little quicker.

mf Tenderly and animated.

And I shall wait your com - ing Be - yond the ut - ter-most

f Fervently.

stars, And my soul shall greet Your soul, my sweet, When you wing through the sun - set

Published and Copyrighted MCMXI by M. Witmark & Sons. 144 West 37th Str. New York.
CHICAGO. —·+·— SAN FRANCISCO. —·+·— LONDON. —·+·— PARIS.

Complete Copies can be had wherever Music is sold or from the Publishers.
Price 60 cents Discount ½ off postpaid.

An Instrumental triumph by the Composer of "Madame Sherry," "Three Twins," "Bright Eyes," "Girl of My Dreams," "Katie Did," "Fascinating Widow," etc., etc.

The Land Of Romance.

SERENATA.

Moderato. M.M. ♩.=88

KARL HOSCHNA.

mf grazioso.

p

cantabile.

cresc.

f poco rit.

p a tempo.

f rall.

p

Published and Copyrighted MCMV by M. Witmark & Sons. 144 West 37th Str. New York.
CHICAGO —·o·— SAN FRANCISCO —·o·— LONDON —·o·— PARIS.

Complete Copies can be had wherever Music is sold or from the Publishers.
Discount ½ off postpaid.

PIANO MUSIC

Send for our 100-page graded catalog of instrumental music, containing readable quotations together with a general write-up describing the mission of each piece. A decided innovation in catalogs and a valuable book of reference. Enclose two 2-cent stamps for postage.

M. WITMARK & SONS, Witmark Building, 144-146 West 37th Street, New York City.