A BIGGER "HIT" THAN "SOME OF THESE DAYS"

JUST FOR TO-NIGHT

WORDS AND MUSIC BY

GEORGE L. COBB

AUTHOR OF

"BRING ME BACK MY LOVIN' HONEY BOY" etc.

WILL ROSSITER
THE CHICAGO PUBLISHER
136 W. LAKE ST., CHICAGO, ILL.
ALBERT & SON SYDNEY AUSTRALIA
COPYRIGHT MCMXIII BY WILL ROSSITER

"Victor" Record No. 17622. "Columbia" No. A. 1561.

A bigger "hit" than "Some of These Days"

JUST FOR TONIGHT

Words and Music by
GEORGE L. COBB
Composer of "BRING ME BACK MY LOVIN' HONEY BOY," etc.

Moderato

f *fz*

Vamp *p*

Oh Hon-ey I'm so sad and blue, I cry and sigh the long night through;
I won-der if you'll ev-er know Just how I've cried and missed you so;

mf *p*

I can't eat, I can't sleep, Since you have been a-way,
Want you here, want you near, Say you'll come back to me,

British Copyright Secured
Copyright, MCMXIV, by Will Rossiter, Chicago, Ill.
All Rights Reserved

"Down at the Barbecue"

And there's so much to say. I won-der if I'm right or wrong,
Oh, hon - ey can't you see, I want your love and noth-ing more,

I've thought about you all day long, Kissed your pic - ture and it
Just love me as you did be - fore, Let me hear you say you'll

made me long for you, Hon - ey, just for___ to - night.
nev - er leave me, dear, Hon - ey, just for___ to - night.

CHORUS

Just for to night,_____ I want you on - ly,___

p-f

"Down at the Barbecue"

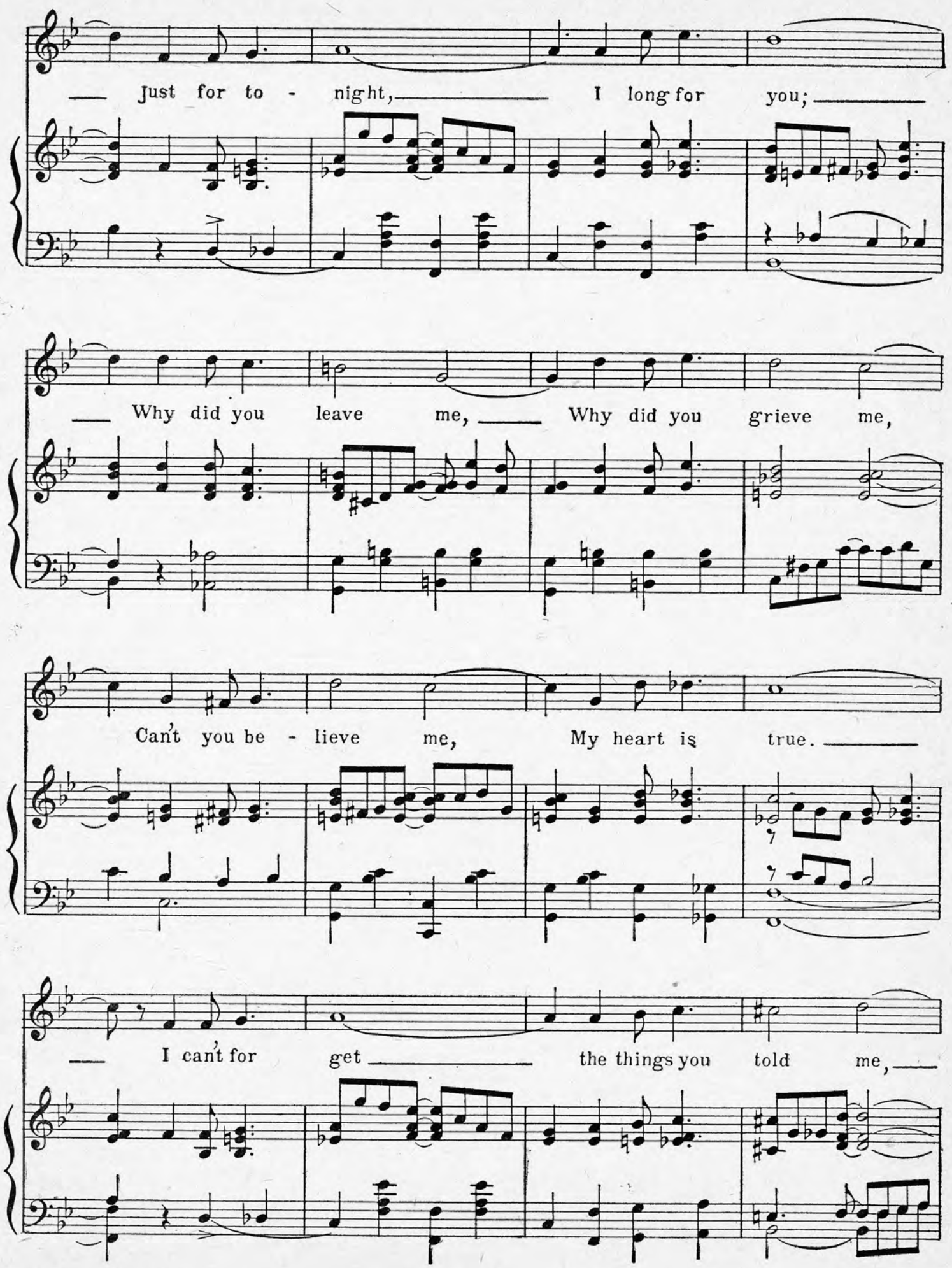

"Down at the Barbecue"

I miss your smile, and kiss-es too;

So Hon-ey, hear my plea, Oh lis-ten to my plea, I

want the love you took a-way brought back to me Just for to-night,

Just for to-night. Just for to-night.

Just For Tonight 4-4

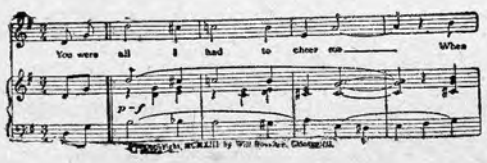

"YOU WERE ALL I HAD" New" HIT" by W. R. WILLIAMS

This is another new song by your favorite writer. Not in years has there been a song with such true sentiment that reaches all our hearts. Human nature is pretty much the same the world over—and it's true that "one touch of nature makes the whole world akin." This song has that "touch"; you will enjoy every line of it, so see that you get a copy today; if not in the Music Departments—send direct to the Publisher—you can't afford to miss this NEW ONE.

FREE! A miniature DREAM BOOK (A Dictionary of Dreams)

Sent to anyone sending us the names and address of 3 or 4 of your friends you think are interested in Popular Songs and Music and would like our NEW CATALOG of SPECIAL BARGAINS. Write to Will Rossiter, 136 West Lake Street, Chicago.

"THE NEW NATIONAL SONG"

"WE STAND FOR PEACE"

COPYRIGHT, 1914, BY WILL ROSSITER

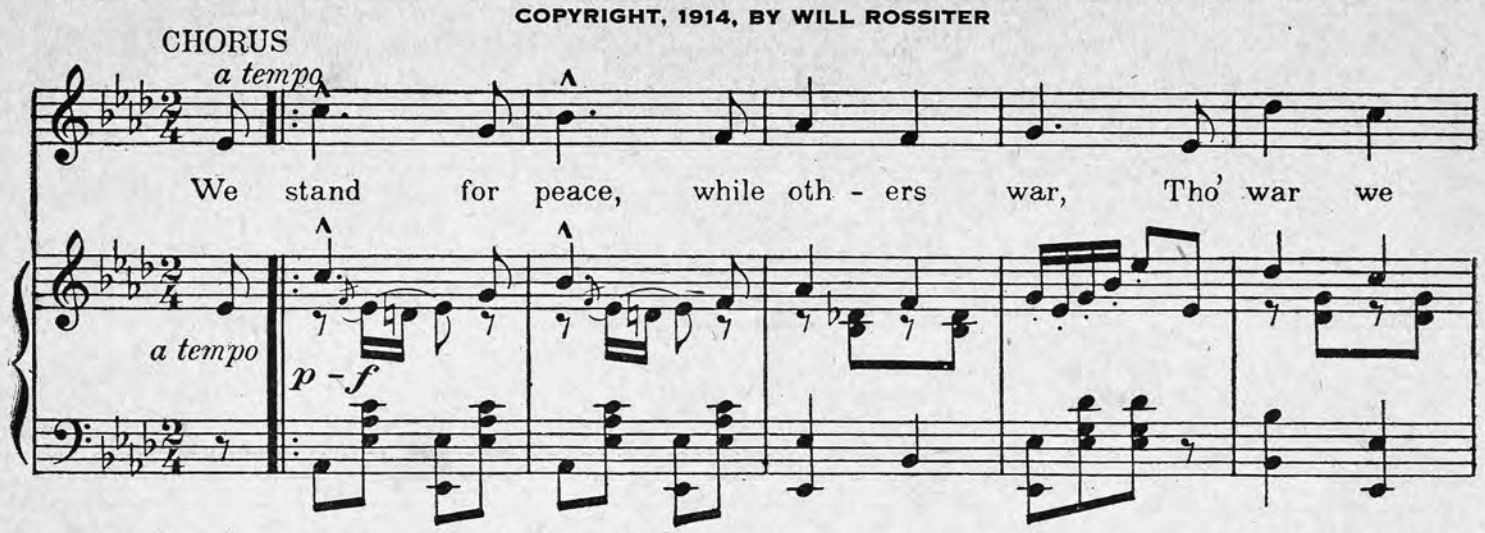

N. B. PRESIDENT WILSON APPEALS TO EVERY AMERICAN DURING THIS WAR CRISIS TO REMAIN NEUTRAL! WE CAN HELP THE PEACE CAUSE BY SINGING THIS NEW NATIONAL SONG AND GET OUR FRIENDS TO DO THE SAME---GET THE CHILDREN INTERESTED

"DANCE that DENGOZO with ME"

THE SONG WITH the "OO-LA-LA"

COPYRIGHT, 1914, BY WILL ROSSITER

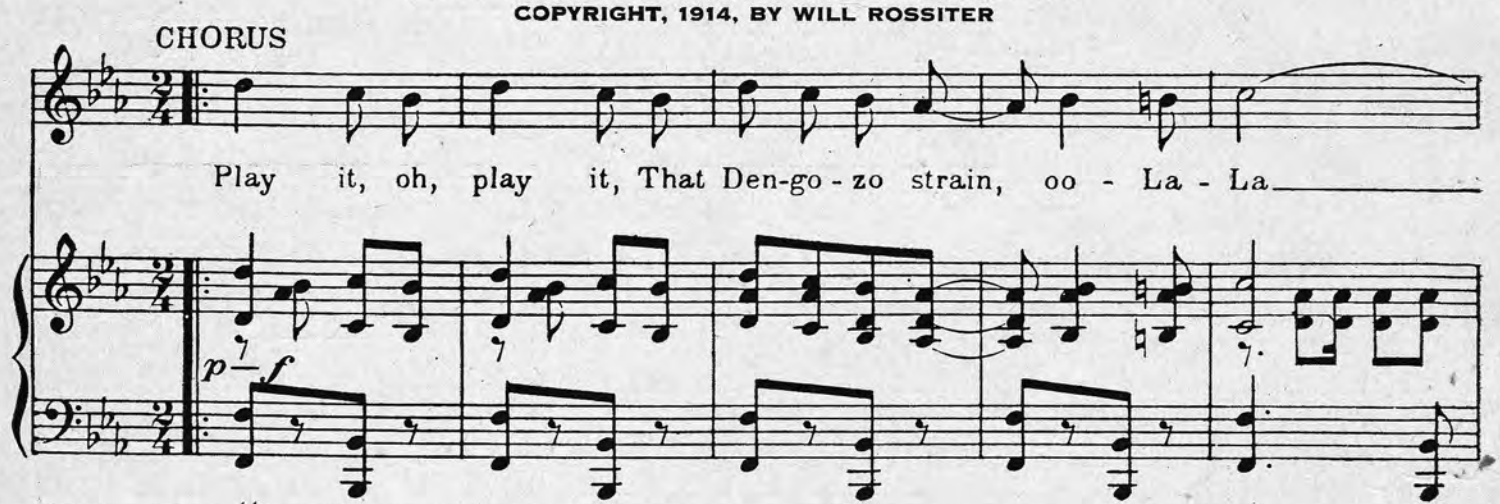

OF ALL THE "DENGOZO" SONGS THIS ONE SEEMS TO BE THE MOST POPULAR EVERYBODY SOMEWHERE OR OTHER IS DANCING THE "MAXIXE" TO THE STRAINS OF "DENGOZO"---SO GET THIS SONG---THE SONG WITH "OO-LA-LA"---THAT'S IT

"THAT'S WHY IT'S CALLED HONEYMOON"

Written and originally introduced in Vaudeville by RAY COX

COPYRIGHT, 1914, BY WILL ROSSITER

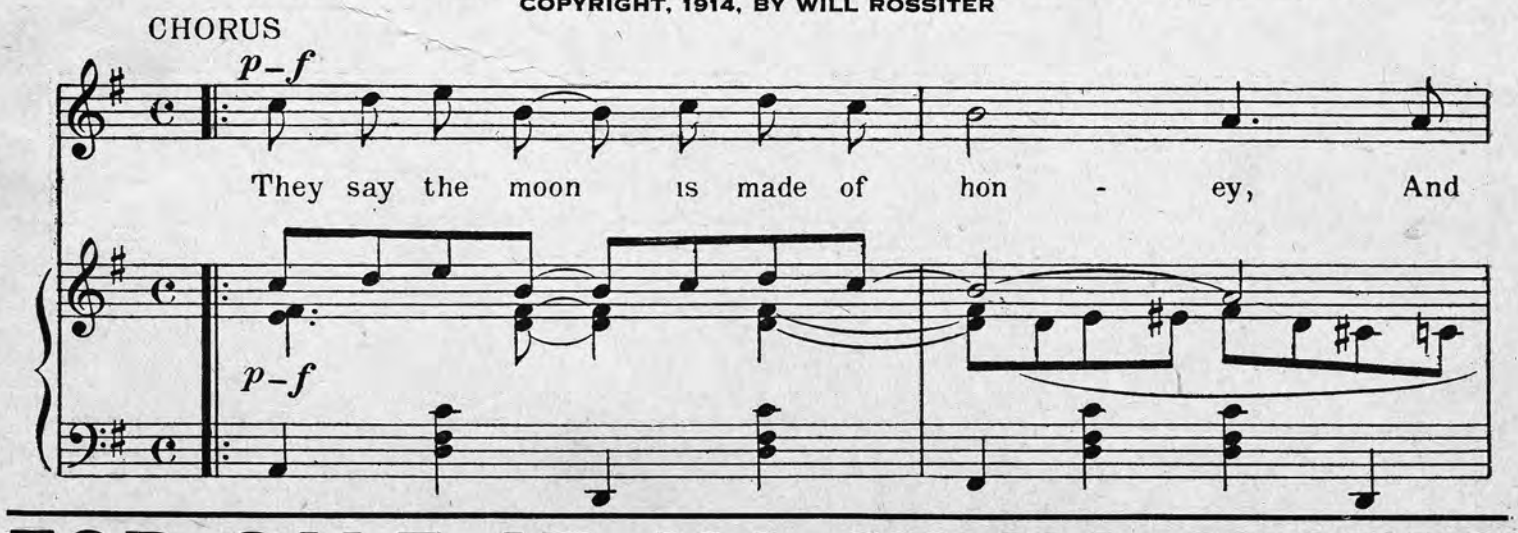

FOR SALE AT ALL MUSIC STORES