THERE'LL COME A DAY

COMPOSED BY
CARLYLE STEVENSON AND HARRY BAISDEN



AS FEATURED BY

GARBER-DAVIS

CELEBRATED NOVELTY SOCIETY ORCHESTRA

PUBLISHED BY

BAISDEN-STEVENSON PUB. CO. 20 MUTUAL LIFE BLDG. JACKSONVILLE FLA.

There'll Come A Day

CARLYLE STEVENSON HARRY BAISDEN.

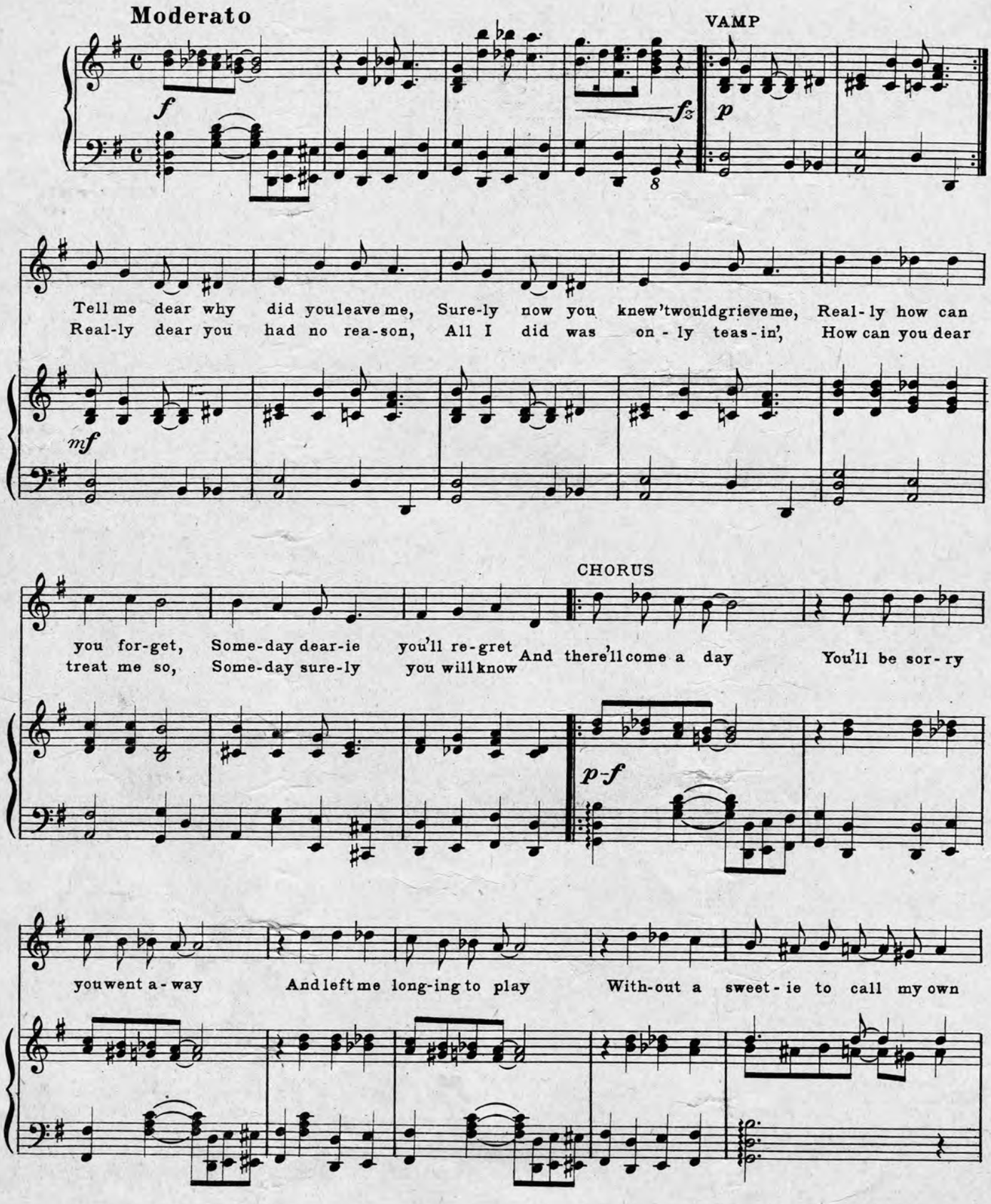

Copyright MCMXX by Baisden and Stevenson.
International Copyright Secured. All Mechanical Rights Reserved.

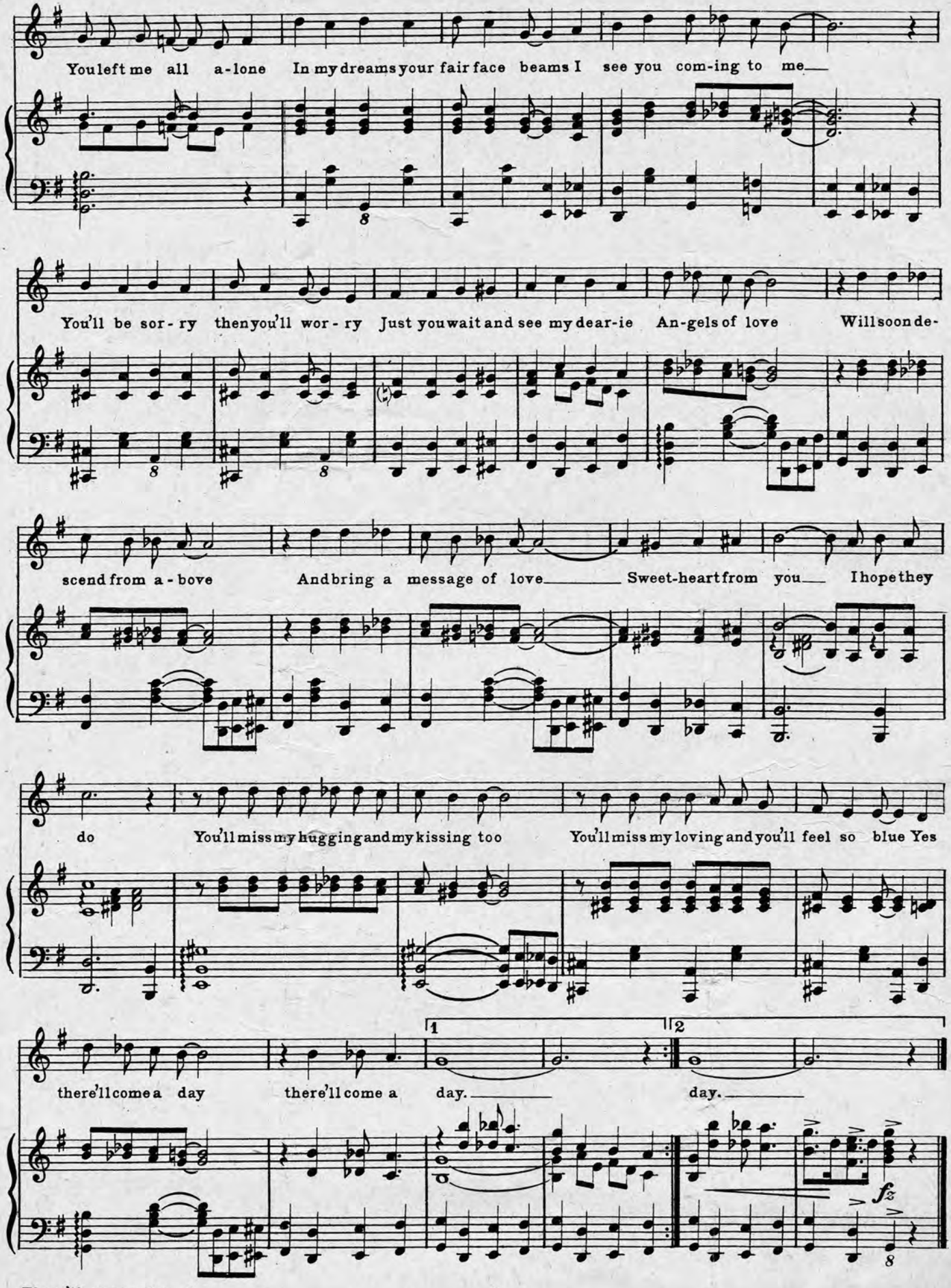
You left me all a-lone In my dreams your fair face beams I see you com-ing to me
You'll be sor-ry then you'll wor-ry Just you wait and see my dear-ie An-gels of love Will soon de-
scend from a-bove And bring a message of love Sweet-heart from you I hope they
do You'll miss my hugging and my kissing too You'll miss my loving and you'll feel so blue Yes
there'll come a day there'll come a day. day.
1
2
fz